



Voting in Oregon Guide

vote!

Secretary of State

Bill Bradbury

call **1 866 ORE VOTES/673 8683**
se habla español

visit **www.oregonvotes.org**

tty **1 866 350 0596**
for the hearing impaired

1 **message from the Secretary of State**

2 **registering to vote**

4 **registering to vote for Federal races**

6 **vote by mail**

8 **voting instructions**

9 **checking for mistakes**

10 **returning the ballot**

12 **frequently asked questions**

14 **county contact information**

"You have the power to change the face of Oregon politics. You have a vote!

By voting, you have the ability to make politicians listen, to drive policy direction and to be a part of the greatest experiment in government—democracy.

Registering to vote is the first step in making your voice in government count, but remember, you also have to vote.

Voting is the most important and effective way for you to participate in our Democracy!"



Secretary of State
Bill Bradbury

To vote in Oregon you need to be registered in the county where you live.

You can register to vote in state and local elections if you can answer **yes** to these three questions:

- Are you a resident of Oregon?
- Are you a US citizen?*
- Are you at least 18 years old?*

See the pages 4–5 for identification requirements to vote in Federal races.

**In some cases you can register to vote immediately before you turn 18 or before you become a citizen. However, you must be 18 or a citizen in order to vote. ORS 247.015(2)(4). For more information call 1 866 ORE VOTES.*

If this is your first time registering to vote in Oregon, you must register **at least 21 days** before the election you want to vote in.

where and how to register

You can get a voter registration card at any of the following places:

- any County Elections Office **See page 14 for contact information.**
- the Secretary of State's Office **See page 14 for contact information.**
- some state agencies such as the Division of Motor Vehicles
- a voter registration drive

You can fill the card out in person or send it in by US mail.

You can also print out a registration card online at www.oregonvotes.org.



If you need assistance registering to vote, call 1 866 ORE VOTES or your County Elections Office. If because of a disability you cannot physically sign your name on the voter registration card, you may submit a signature stamp attestation to your County Elections Official. Call 1 866 ORE VOTES or your County Elections Office for more information.

The last day to register to vote is the 21st day before an election.

This is also the last day to change your political party for a Primary Election.

what is on the registration card

To complete your registration you will provide your:

- full legal name
- Oregon residence address
- date of birth
- signature
- valid identification **See instructions on pages 4–5.**

selecting a political party

You may want to select a political party when you register but it is not required.*

**Major political parties require you to be registered as a member of their party in order to vote for their candidates in the Primary Election.*

updating your voter registration

Once you have registered, you are responsible for keeping your information up to date. You can do this by completing and returning a voter registration card with the new information.

You should update your registration if you do any of the following:

- change your home address
- change your mailing address
- change your name
- change your signature
- want to change or select a political party*

You can change your political party or select a new one as long as it is more than 20 days before the Primary Election. **Postmarks do not count.*

valid identification

Valid identification to vote for Federal races requires:

- 1 If you have a current, valid Driver's License or ID number issued by the State of Oregon Division of Motor Vehicles (DMV), you must provide it on the card.

☐ Pacific Green ☐ Republican
☐ Other _____

4 Oregon DMV Driver's License/ID number

Oregon DMV Driver's License/ID number

☐ Mark here only if you **do not** have an Oregon DMV Driver's License/ID number

4a last four digits of Social Security number

x x x x - x x -
 Last four digits of Social Security number

☐ Mark here only if you **do not** have a Social Security number. If you are registered by mail, you must provide acceptable identification, listed to the left of this section.

- 2 If you do not have a current, valid Driver's License or ID number issued by the State of Oregon Division of Motor Vehicles, you must affirm this on the card by marking the circle in Section 4.

☐ Pacific Green ☐ Republican
☐ Other _____

4 Oregon DMV Driver's License/ID number

Oregon DMV Driver's License/ID number

☒ Mark here only if you **do not** have an Oregon DMV Driver's License/ID number

4a last four digits of Social Security number

x x x x - x x -
 Last four digits of Social Security number

☐ Mark here only if you **do not** have a Social Security number. If you are registered by mail, you must provide acceptable identification, listed to the left of this section.

You must then provide the last four digits of your Social Security Number in Section 4a of the card.

Oregon DMV Driver's License/ID number

☒ Mark here only if you **do not** have an Oregon DMV Driver's License/ID number

4a last four digits of Social Security number

x x x x - x x -
 Last four digits of Social Security number

☐ Mark here only if you **do not** have a Social Security number. If you are registered by mail, you must provide acceptable identification, listed to the left of this section.

5 signature I swear or affirm that I am qualified to vote.

sign here _____

The voter ID requirements to vote for Federal races were established by the 2002 Help America Vote Act.

To learn more about the Help America Vote Act, visit www.eac.gov.

- 3 If you do not have a Social Security number, you must affirm this on the card by marking the circle in Section 4a.

Oregon DMV Driver's License/ID number

☒ Mark here only if you **do not** have an Oregon DMV Driver's License/ID number

4a last four digits of Social Security number

x x x x - x x -
 Last four digits of Social Security number

☐ Mark here only if you **do not** have a Social Security number. If you are registered by mail, you must provide acceptable identification, listed to the left of this section.

5 signature I swear or affirm that I am qualified to vote.

sign here _____

In addition, if you do not have a current, valid Oregon Driver's License/ID **or** a Social Security number and you are registering by mail, you must affirm this by marking the circle in Sections 4 and 4a and provide a **copy** of one of the following:

- valid photo identification
- a paycheck stub
- a utility bill
- a bank statement
- a government document
- proof of eligibility under the Uniformed and Overseas Absentee Voting Act (UOCAVA) or the Voting Accessibility for the Elderly and Handicapped Act (VAEH)

! If you do not provide valid identification, you will not be eligible to vote for Federal races.

You will, however, still be eligible to vote for state and local contests.

All elections in Oregon are Vote by Mail. This means that registered voters receive their ballots in the mail and can vote in the comfort of their home.

voters' pamphlets

A state Voters' Pamphlet is mailed to every household in Oregon about 3 weeks before each statewide election. It includes information about each measure and candidate in the upcoming election.

If you do not receive a Voters' Pamphlet, you can order or pick one up from:

- Any County Elections Office
 - The Secretary of State's Office
- See page 14 for contact information.**

Some counties may print a Voters' Pamphlet with local measures and candidates. These may be included with the state pamphlet or mailed separately.



For each statewide election, the Voters' Pamphlet is also available in an accessible online format at www.oregonvotes.org. An audio Voters' Guide is also available for each statewide election. Call 1 866 ORE VOTES for more information.

Vote by Mail was first tested in local elections in 1981.

Since 1998, all Oregon elections have been Vote by Mail.

Vote by Mail has increased voter participation and reduced the cost of running an election.

ballots

Ballots are mailed to every registered voter 14 to 18 days before the election.



The post office will not forward your ballot!

If you move or change your mailing address you need to update your voter registration information to get a ballot.

See page 3.

You have until 8pm on the day of the election to make any updates.

If you do not receive your ballot at least 2 weeks before the election, call your County Elections Office for help. When your ballot pack comes in the mail, it will include:

- **an official ballot**
- **a secrecy envelope**
- **a ballot return envelope**

Your ballot return envelope has an area for you to sign.



You must sign in order for your ballot to be counted.

An Elections Official will compare the signature on your ballot return envelope to the signature on your voter registration card to verify your identity.



Signing another person's name is illegal. You must sign your own ballot return envelope.



If you have a disability and cannot physically sign your name on the ballot return envelope, you may submit a signature stamp attestation to your County Elections Official. Call 1 866 ORE VOTES or your County Elections Office for more information.

→ other inserts

You may also receive voting instructions, locations of ballot dropsites, or other useful information from your County Elections Office.

Carefully read and follow all instructions printed on your ballot. The instructions will say whether you should use a pen or pencil to mark your ballot.

- 1** To vote, fill in the oval or complete the arrow next to your choice.

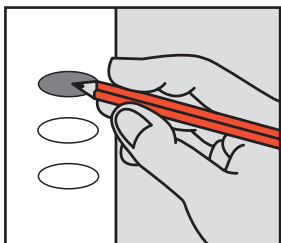

or

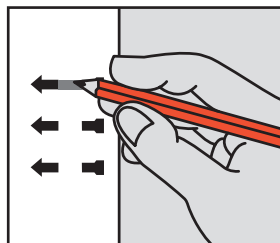

- 2** To write-in a candidate:

- Clearly print his or her name on the dotted line provided on the ballot.
- Fill in the oval or complete the arrow next to the name you wrote-in.

! You must do both for your vote to be counted!

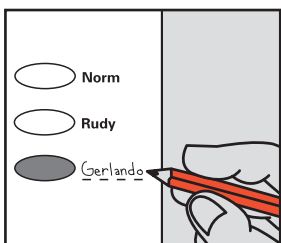

or

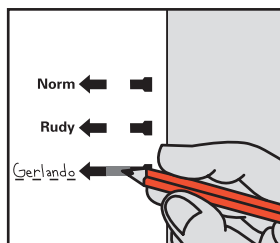

- 1 Check your ballot carefully!**

Make sure you have completely filled in the ovals or fully completed the arrows next to your choices.

You do not have to vote on all contests. Those you do vote on will still count.

! You cannot change your vote once you have returned your ballot.

- 2** If you vote for more candidates than allowed **or** you vote **both** Yes **and** No on a measure, it is called an overvote.

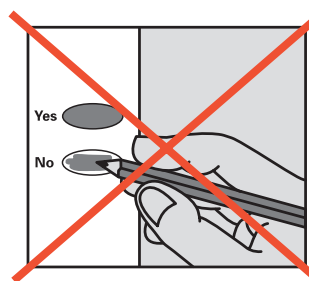

or

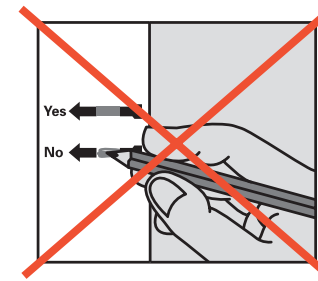

- 3** Your vote **will not count** for that candidate or measure.

If you overvote by mistake or you want to change your vote before you've sent in your ballot, contact your County Elections Office to request a replacement ballot.

! Contact your County Elections Office or call 1 866 ORE VOTES to request a replacement ballot if:

- you make a mistake
(you vote for the wrong candidate, you overvote, etc.)
- your ballot is damaged or spoiled
(it is torn, something is spilled on it, etc.)
- you lose your ballot
or for any other reason.

See page 14 for county contact information.

- 1 After you have completed your ballot and checked it for accuracy place it in the secrecy envelope and **seal it**.

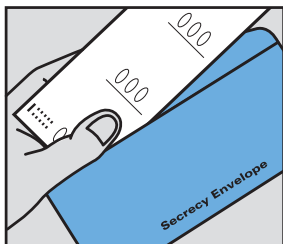

- 2 Place the secrecy envelope in the ballot return envelope and **seal it**.

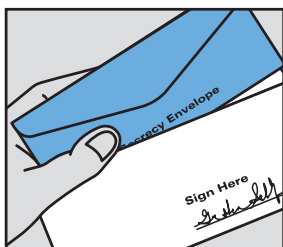

- 3 Check to make sure that your name and address are printed correctly on the back of the ballot return envelope.

- If either your name or address is **not** correct, contact your County Elections Office for help.
- If they are both correct, go to step 4.

- 4 Read the Voter's Statement printed on the ballot return envelope. If all of the statements are true, sign the ballot return envelope.

! You must sign in order for your ballot to be counted. Signing another person's name is illegal. See page 5.

- 5 You can return your ballot by using any of the three methods shown below.

→ You can return your ballot by sending it through the US mail with first class postage.



→ You can return your ballot by dropping it off at any County Elections Office or a designated dropsite.

Call 1 866 ORE VOTES to find your nearest dropsite.

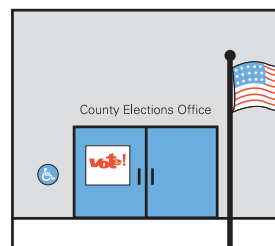

or

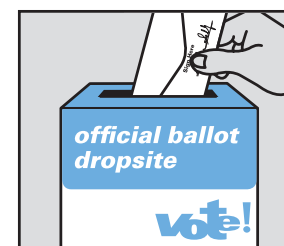

You can call 1 866 ORE VOTES or your County Elections Office to find out if your ballot was received.

Your ballot must be received in a County Elections Office or a designated dropsite by **8pm** on Election Day.

! Postmarks do not count!
If your ballot arrives at the County Elections Office after 8pm on Election Day, it will not be counted.

Can I still vote in person?

You can still vote in person in Oregon. Each County Elections Office provides privacy booths for voters who want to vote in person or voters who need assistance.

Can I vote if I am gone during an election?

If you are going to be away during an election, you can request an absentee ballot.

Call 1 866 ORE VOTES or contact your County Elections Office for more information.

How can I change my vote?

You can change your vote as long as you have not already returned your ballot.

Call 1 866 ORE VOTES or contact your County Elections Office to request a replacement ballot.

 ***You cannot change your vote once you have returned your ballot.***

How do I know if my ballot was received?

Call 1 866 ORE VOTES or contact your County Elections Office. Each county keeps a record of every voter who has returned a ballot.

***Can I get assistance?***

If you are unable to vote your ballot for any reason, you can get assistance. You can also request to receive information in an alternative format.

Call 1 866 ORE VOTES or contact your County Elections Office for more information.

Is my vote secret?

Your vote is secret. No one will know how you voted. The secrecy envelope that contains your ballot is removed and separated from the ballot return envelope before it is opened. Then your ballot is counted.

What is a Primary Election?

Major political parties (Democratic & Republican) choose who they want to run for office by having a Primary Election. The Primary Election is held every even-numbered year on the third Tuesday in May.

If you are registered as a member of a major political party, you can vote in that party's Primary Election.

Sometimes a major political party will open its Primary Election to voters who are not registered as a member of any political party (non-affiliated voters). Non-affiliated voters will be notified by mail if a party opens its Primary Election.

If neither major political party opens its Primary Election, all non-affiliated voters will automatically receive a ballot with all measures and nonpartisan contests (for example: judges, district attorneys, etc.)

When will I know the results of an election?

Unofficial election results are first available **after 8pm** on Election Day. Results are updated as ballots are counted.

Unofficial election results are posted at www.oregonvotes.org and are reported through many local media outlets.

The Secretary of State has 30 days to verify and proclaim the official results for state elections.

Secretary of State

Elections Division
141 State Capitol
Salem OR 97310

www.sos.state.or.us

phone

503 986 1518

fax

503 373 7414

toll free number

se habla español

1 866 ORE VOTES/673 8683

tty

for the hearing impaired

1 866 350 0596

Baker County

1995 3rd St, Ste 150
Baker City OR 97814
541 523 8207
www.bakercounty.org

Benton County

PO Box 888
Corvallis OR 97339
541 766 6756
www.co.benton.or.us

Clackamas County

825 Portland Ave
Gladstone OR 97027
503 655 8510
www.co.clackamas.or.us

Clatsop County

PO Box 178
Astoria OR 97103
503 325 8511
www.co.clatsop.or.us

Columbia County

Columbia County
Courthouse
230 Strand St
St. Helens OR 97051
503 397 7214
www.co.columbia.or.us

Coos County

Coos County Courthouse
250 N Baxter
Coquille OR 97423
541 396 3121 ext 301
www.co.coos.or.us

Crook County

300 NE 3rd, Rm 23
Prineville OR 97754
541 447 6553
www.co.crook.or.us

Curry County

PO Box 746
Gold Beach OR 97444
541 247 3297
1 877 739 4218

Deschutes County

Deschutes Services Bldg
1300 NW Wall St, Ste 200
Bend OR 97701
541 388 6546
www.deschutes.org

Douglas County

PO Box 10
Roseburg OR 97470
541 440 4252
www.co.douglas.or.us

Gilliam County

PO Box 427
Condon OR 97823
541 384 2311

Grant County

201 S Humbolt, Ste 290
Canyon City OR 97820
541 575 1675

Harney County

Courthouse
450 N Buena Vista
Burns OR 97720
541 573 6641
www.co.harney.or.us

Hood River County

601 State St
Hood River OR 97031
541 386 1442

Jackson County

1101 W Main St, Ste 201
Medford OR 97501
541 774 6148
www.jacksoncounty.org

Jefferson County

66 SE "D" St, Ste C
Madras OR 97741
541 475 4451

Josephine County

PO Box 69
Grants Pass OR 97528
541 474 5243
www.co.josephine.or.us

Klamath County

305 Main St
Klamath Falls OR 97601
541 883 5134
1 800 377 6094
www.co.klamath.or.us

Lake County

513 Center St
Lakeview OR 97630
541 947 6006

Lane County

275 W 10th Ave
Eugene OR 97401
541 682 4234
www.co.lane.or.us

Lincoln County

225 W Olive St, Rm 201
Newport OR 97365
541 265 4131
www.co.lincoln.or.us

Linn County

300 4th Ave SW
Albany OR 97321
541 967 3831
www.co.linn.or.us

Malheur County

251 "B" St W
Courthouse Suite 4
Vale OR 97918
541 473 5151
www.malheurco.org

Marion County

4263 Commercial St SE,
#300
Salem OR 97302
503 588 5041
800 655 5388
www.co.marion.or.us

Morrow County

PO Box 338
Heppner OR 97836
541 676 5604
www.co.morrow.or.us

Multnomah County

1040 SE Morrison St
Portland OR 97214
503 988 3720
www.mcelections.org

Polk County

850 Main St
Dallas OR 97338-3179
503 623 9217
www.co.polk.or.us

Sherman County

PO Box 365
Moro OR 97039-0365
541 565 3606

Tillamook County

201 Laurel Ave.
Tillamook OR 97141
503 842 3402
www.co.tillamook.or.us

Umatilla County

PO Box 1227
Pendleton OR 97801
541 278 6254
www.co.umatilla.or.us

Union County

1001 4th St, Ste D
LaGrande OR 97850
541 963 1006
www.union-county.org

Wallowa County

101 S River St
Room 100, Door 16
Enterprise OR 97828
541 426 4543 ext 15
www.co.wallowa.or.us

Wasco County

Courthouse
511 Washington St, Rm 201
The Dalles OR 97058
541 506 2530
www.co.wasco.or.us

Washington County

3700 SW Murray Blvd,
Ste 101
Beaverton OR 97005
503 846 5800
www.co.washington.or.us

Wheeler County

PO Box 327
Fossil OR 97830-0327
541 763 2400

Yamhill County

Elections
414 NE Evans St
McMinnville OR 97128
503 434 7518
www.co.yamhill.or.us



register & **Vote!**



**If you have any questions
about voting in Oregon:**

call 1 866 ORE VOTES/673 8683
se habla español

visit www.oregonvotes.org

tty 1 866 350 0596
for the hearing impaired



To learn more about Oregon's
implementation of
the Help America Vote Act:

visit www.uhavavote.org

call 503 986 1518