

NOTICE OF DECISION

Case File:	T2-2021-15029	Permit:	Lot of Record Verification
Applicants:	Karen Nelson	Owners:	Jerry Dennis Dobbins Unified Credit Trust
Location:	Address: 27629 SE Orient Drive Tax Account # R993240290	Map, Tax Lot: 1S3E24AB -06200 Property ID # R341030	
Base Zone:	Orient Rural Center Residential (OR)	Overlays:	None
Proposal Summary:	The applicant is requesting a Lot of Record Verification for the above property. A Lot of Record Verification determines that a property was lawfully established in compliance with zoning and land division laws at the time of its creation or reconfiguration and the County's aggregation requirements.		

Determination: The subject property identified as 1S3E24AB -06200 is a Lot of Record in its current configuration.

This decision is final at the close of the appeal period, unless appealed. The deadline for filing an appeal is Friday, February 25, 2022 at 4:00 pm.

Opportunity to Review the Record: The complete case file, including the Planning Director Decision containing Findings, Conclusions, Conditions of Approval, and all evidence associated with this application is available by contacting the case planner. Copies of all documents are available at the rate of \$0.40/per page. For further information, contact case planner Izze Liu at 503-988-0213 or via email at isabella.liu@multco.us.

Opportunity to Appeal: An appeal requires a \$250.00 fee and must state the specific legal grounds on which it is based. To obtain appeal forms or information on the procedure, contact the Land Use Planning office at 1600 SE 190th Avenue (Phone: 503-988-3043). This decision is not appealable to the Land Use Board of Appeals until all local appeals are exhausted.

Issued by:

Izze Liu, Planner

For: Carol Johnson, AICP
Planning Director

Date: Friday, February 11, 2022

Vicinity Map

N↑

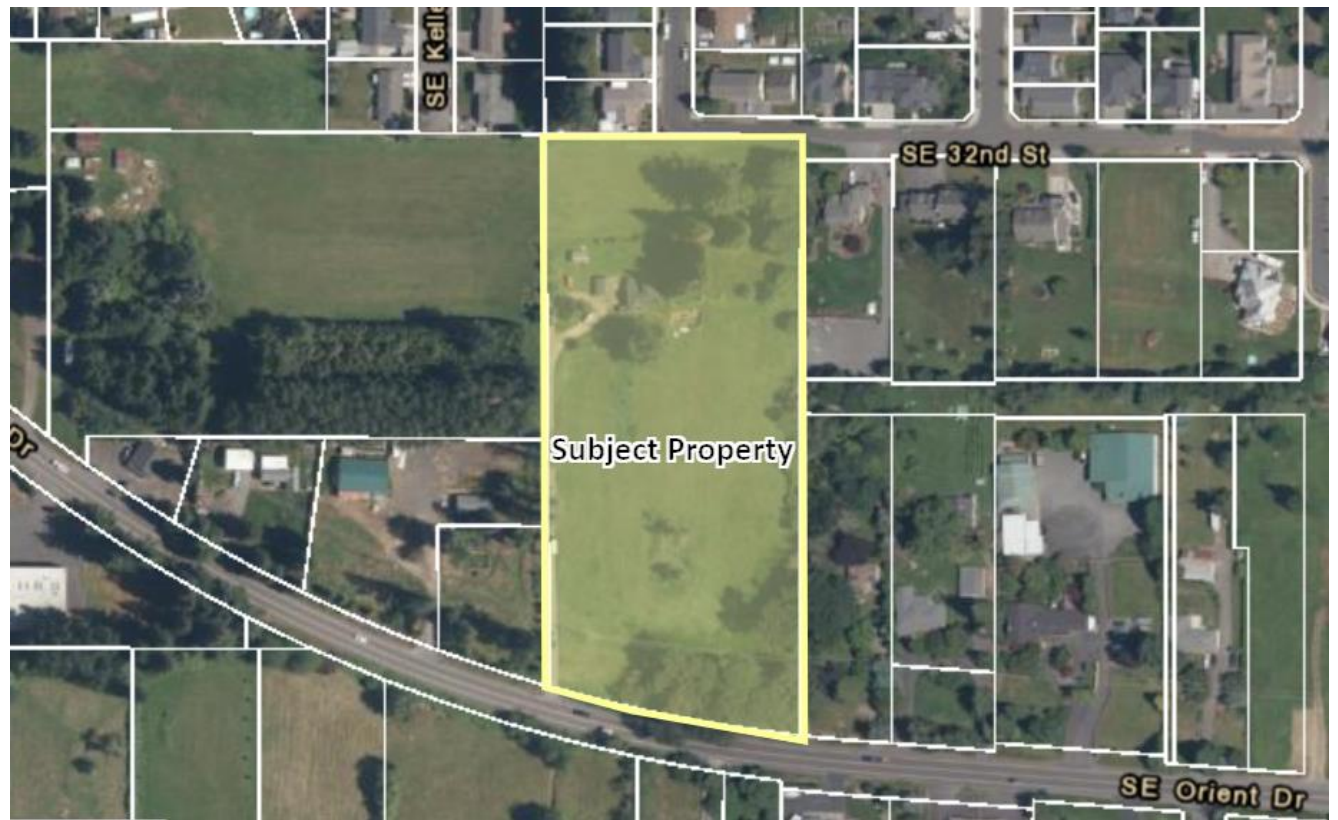

Applicable Approval Criteria:

For this application to be approved, the proposal will need to meet applicable approval criteria below:

Multnomah County Code (MCC): MCC 39.1515 Code Compliance and Applications, MCC 39.2000 Definitions

Lot of Record: MCC 39.3005 Lot of Record – Generally, MCC 39.3120 Lot of Record – Pleasant Home Rural Center (PH-RC) and Orient Rural Center Residential (OR) and Orient Commercial Industrial (OCI)

Copies of the referenced Multnomah County Code sections are available by contacting our office at (503) 988-3043 or by visiting our website at <https://multco.us/landuse/zoning-codes/> under the link:

Chapter 39 - Zoning Code

Findings of Fact

FINDINGS: Written findings are contained herein. The Multnomah County Code (MCC) criteria and Comprehensive Plan Policies are in **bold** font. Staff analysis and comments are identified as ‘**Staff:**’ and address the applicable criteria. Staff comments may include a conclusionary statement in *italic*.

1.0 Project Description:

Staff: The applicant requests a Lot of Record Verification for the property identified as 1S3E24AB - 06200 (subject property). The application does not propose any new development at this time.

Through the Lot of Record Determination process, the County reviews the creation or reconfiguration of each parcel, lot, or unit of land involved in the request. The County then verifies that the creation or reconfiguration of the parcel, lot, or unit of land satisfied all applicable zoning laws and all applicable land division laws in effect on the date of its creation or reconfiguration.

2.0 Property Description & History:

Staff: The subject property is located in unincorporated east Multnomah County in the area known as West of Sandy River Rural Plan Area. The property is zoned Oriental Rural Center Residential and is located inside of Metro’s Urban Growth Boundary (UGB) and is designated as a Regionally Significant Industrial Area. The subject property is developed with a single-family dwelling and two detached accessory structures.

3.0 Public Comment:

Staff: Staff mailed a notice of application and invitation to comment on the proposed application to the required parties per MCC 39.1105 as Exhibited in C.2. Staff did not receive any public comments during the 14-day comment period.

4.0 Code Compliance and Applications Criteria:

4.1 MCC 39.1515 Code Compliance and Applications

Except as provided in subsection (A), the County shall not make a land use decision approving development, including land divisions and property line adjustments, or issue a building permit for any property that is not in full compliance with all applicable provisions of the Multnomah County Zoning Code and/or any permit approvals previously issued by the County.

(A) A permit or other approval, including building permit applications, may be authorized if:

(1) It results in the property coming into full compliance with all applicable provisions of the Multnomah County Zoning Code. This includes sequencing of permits or other approvals as part of a voluntary compliance agreement; or

(2) It is necessary to protect public safety; or

(3) It is for work related to and within a valid easement over, on or under an affected property.

(B) For the purposes of this section, Public Safety means the actions authorized by the permit would cause abatement of conditions found to exist on the property that endanger the life, health, personal property, or safety of the residents or public. Examples of that situation include but are not limited to issuance of permits to replace faulty electrical wiring; repair or install furnace equipment; roof repairs; replace or repair compromised

utility infrastructure for water, sewer, fuel, or power; and actions necessary to stop earth slope failures.

Staff: This standard provides that the County shall not make a land use decision approving development for a property that is not in full compliance with County Code or previously issued County approvals, except in the following instances: approval will result in the property coming into full compliance, approval is necessary to protect public safety, or the approval is for work related to or within a valid easement.

This standard was originally codified in the Zoning Code chapter related to land use application procedures and, by its terms, expressly applies to the application review process. Although now codified in the enforcement Part of the Zoning Code as a result of the more recent code consolidation project, the language and intent was not changed during that project and remains applicable to the application review process and not to the post-permit-approval enforcement process.

Importantly, a finding of satisfaction of this standard does not mean that a property is in full compliance with the Zoning Code and all prior permit approvals (and, accordingly, does not preclude future enforcement actions relating to uses and structures existing at the time the finding is made). Instead, a finding of satisfaction of this standard simply means that there is not substantial evidence in the record affirmatively establishing one or more specific instances of noncompliance. As such, an applicant has no initial burden to establish that all elements of the subject property are in full compliance with the Zoning Code and all previously approved permits; instead, in the event of evidence indicating or establishing one or more specific instances of noncompliance on the subject property, the applicant bears the burden to either rebut that evidence or demonstrate satisfaction of one of the exceptions in MCC 39.1515.

As noted in Section 1.0 above, this application is a request for a Lot of Record Determination, which does not require the County to approve development, a land division, a property line adjustment, or a building permit. *Therefore, this standard is not applicable.*

5.0 Lot of Record Criteria:

5.1 MCC 39.3005 – Lot of Record – Generally

(A) An area of land is a “Lot of Record” if it meets the standards in Subsection (B) of this Section and meets the standards set forth in this Part for the Zoning District in which the area of land is located.

(B) A Lot of Record is a parcel, lot, or a group thereof that, when created or reconfigured, either satisfied all applicable zoning laws and satisfied all applicable land division laws, or complies with the criteria for the creation of new lots or parcels described in MCC 39.9700. Those laws shall include all required zoning and land division review procedures, decisions, and conditions of approval.

(a) “Satisfied all applicable zoning laws” shall mean: the parcel, lot, or group thereof was created and, if applicable, reconfigured in full compliance with all zoning minimum lot size, dimensional standards, and access requirements.

(b) “Satisfied all applicable land division laws” shall mean the parcel or lot was created:

- 1. By a subdivision plat under the applicable subdivision requirements in effect at the time; or**
- 2. By a deed, or a sales contract dated and signed by the parties to the transaction, that was recorded with the Recording Section of the public office responsible for public records prior to October 19, 1978; or**

3. By a deed, or a sales contract dated and signed by the parties to the transaction, that was in recordable form prior to October 19, 1978; or

4. By partitioning land under the applicable land partitioning requirements in effect on or after October 19, 1978; and

5. “Satisfied all applicable land division laws” shall also mean that any subsequent boundary reconfiguration completed on or after December 28, 1993 was approved under the property line adjustment provisions of the land division code. (See Date of Creation and Existence for the effect of property line adjustments on qualifying a Lot of Record for the siting of a dwelling in the EFU and CFU districts.)

(c) Separate Lots of Record shall be recognized and may be partitioned congruent with an “acknowledged unincorporated community” boundary which intersects a Lot of Record.

1. Partitioning of the Lot of Record along the boundary shall require review and approval under the provisions of the land division part of this Chapter, but not be subject to the minimum area and access requirements of this district.

2. An “acknowledged unincorporated community boundary” is one that has been established pursuant to OAR Chapter 660, Division 22.

Staff: To qualify as a Lot of Record, the subject property, when created or reconfigured, must meet MCC 39.3005(B) of this section and meet the Lot of Record standards set forth in the OR zoning district. More specifically, section (B) above requires demonstration that the subject property (a) satisfied all applicable zoning laws and (b) satisfied all applicable land division laws. The findings below analyze whether the Lot of Record provisions in section (B) have been met.

The subject property was in existence by 1942 (Exhibit B.8). In 1955, a 7,405+/- sq. ft. unit of land was divided out from the subject property. The small unit of land was consolidated for tax purposes back in with the subject property in 1958 (Exhibit B.7). Staff did not find a corresponding deed reconfiguring the unit of land back into the subject property in the record until 1985 (Exhibit A.9). In 1985, a Warranty Deed was recorded with the same legal description that matches the 1942 deed (Exhibit A.9). This 1985 deed appears to be the applicable deed for the Lot of Record Verification as its legal description matches the legal descriptions used in 2019 and 2020 to transfer the subject property (Exhibit A.4 & A.5).

In 1985, the subject property was zoned Rural Center (RC) per historical County zoning maps (Exhibit B.9 and B.10). The Rural Center (RC) zone had a minimum lot size of one acre to establish a new parcel, required a minimum front lot line length of 50 feet and required any lot to abut a public street or have other access determined to be safe and convenient (Exhibit B.6). The subject property is 248,292 sq. ft or 5.7 acres, abuts SE Orient Drive (a public road), and has a front lot line length of 327+/- ft. The subject property met the requirements of the 1982 RC zoning code.

The subject property complied with all applicable zoning laws at the time of its reconfiguration.

In 1985, the process to consolidate or reconfigure two units of land into a single parcel required a deed or sales contract to be in recordable form or recorded with the County Recorder and have a new legal description describing the newly reconfigured parcel. As evidenced by the 1985 deed (Exhibit A.9), the applicable land division laws were satisfied.

Based upon the above, the subject property satisfied all applicable land division laws when it was reconfigured in 1985.

5.2 MCC 39.3120 Lot of Record – Pleasant Home Rural Center (PH-RC) and Orient Rural Center Residential (OR) and Orient Commercial-Industrial (OCI)

(A) In addition to the standards in MCC 39.3005, for the purposes of the PH-RC, OR, and OCI districts the significant dates and ordinances for verifying zoning compliance may include, but are not limited to, the following:

- (1) July 10, 1958, SR and R zones applied;**
- (2) July 10, 1958, F-2 zone applied;**
- (3) December 9, 1975, F-2 minimum lot size increased, Ord. 115 & 116;**
- (4) October 6, 1977, RC zone applied, Ord. 148 & 149;**
- (5) October 13, 1983, zone change to RC for some properties, Ord. 395;**
- (6) May 16, 2002, Lot of Record section amended, Ord. 982**

(B) A Lot of Record which has less than the minimum lot size for new parcels or lots, less than the front lot line minimums required, or which does not meet the access requirement of MCC 39.4545, may be occupied by any allowed use, review use or conditional use when in compliance with the other requirements of this district.

Staff: Section (A) is for information purposes. The subject property meets the minimum lot size of the OR zone, but does not meet the Metro Title 3 requirements of 3.07.1130(c) to create a new parcel or lot. The subject property may be occupied by any allowed, review or conditional use when in compliance with the other requirements of this district and Metro Title 3 requirements of 3.07.1130 provided it remains a Lot of Record. *Criteria met.*

(C) Except as otherwise provided by MCC 39.4530, 39.4535, and 39.5300 through 39.5350, no sale or conveyance of any portion of a lot, other than for a public purpose, shall leave a structure on the remainder of the lot with less than the minimum lot or yard requirements or result in a lot of less than the area or width requirements of this district.

Staff: Subsection (C) is for informational purposes. The property owner is not proposing to convey any portion of the lot at this time. *Criterion met.*

(D) The following shall not be deemed to be a lot of record:

- (1) An area of land described as a tax lot solely for assessment and taxation purposes;**
- (2) An area of land created by the foreclosure of a security interest.**
- (3) An area of land created by court decree.**

Staff: As discussed above under section 5.1, the subject property is not an area of land described as a tax lot solely for assessment and taxation purposes. The subject tracts are not an area of land created by the foreclosure of a security interest or created by court decree. *Criteria met.*

Based on the findings in 5.1 & 5.2, the subject property is a single Lot of Record.

6.0 Exhibits

- 'A' Applicant's Exhibits**
- 'B' Staff Exhibits**
- 'C' Procedural Exhibits**

All exhibits are available for review in Case File T2-2021-15029 by contacting case planner, Izze Liu at 503-988-0213 or via email at isabella.liu@multco.us.

Exhibit #	# of Pages	Description of Exhibit	Date Received / Submitted
A.1	1	Application Form	09.07.2021
A.2	2	Property Information	09.07.2021
A.3	4	2020 Deed (2020-160952)	09.07.2021
A.4	3	2020 Deed (2020-160953)	09.07.2021
A.5	2	2019 Deed (2019-105205)	09.07.2021
A.6	3	1977 Warranty Deed (Book 1207 Page 553)	09.07.2021
A.7	7	1972 Contract (Book 888 Page 1714)	09.07.2021
A.8	1	1955 Warranty Deed (Book 1744 Page 231)	09.07.2021
A.9	2	1985 Warranty Deed (Book 1851 Page 660)	09.07.2021
A.10	1	1956 Warranty Deed (Book 1771 Book 215)	09.07.2021
A.11	1	1955 Warranty Deed (Book 1756 Page 167)	09.07.2021
A.12	10	Jerry Dobbins Will	09.07.2021
‘B’	#	Staff Exhibits	Date
B.1	2	Division of Assessment, Recording, and Taxation (DART): Property Information for 1S3E24AB -06100 (R993249450)	09.07.2021
B.2	1	Historical County Zoning Map (November 15, 1962 and includes 1955-58 first zoning)	09.07.2021
B.3	18	Interim Zoning Ordinance (August 4, 1955)	09.07.2021
B.4	1	Current Tax Map - 1S3E24AB	09.07.2021
B.5	1	Current Tax Map – 1S3E24AA	09.07.2021
B.6	6	1982 Rural Center Zoning Regulations	02.09.2022
B.7	3	Parcel Record Card for R993240290	02.09.2022
B.8	1	1942 Warranty Deed (Book 711 Page 400)	02.09.2022
B.9	1	10.6.1977 Zoning Map for 1S3E24A	02.09.2022
B.10	1	1999 Zoning Map for 1S3E24	02.09.2022
‘C’	#	Administration & Procedures	Date
C.1	1	Complete Letter	10.07.2021
C.2	3	Opportunity to Comment and mailing list	12.13.2021
C.3	7	Administrative Decision and mailing list	02.11.2022