

# Multnomah County Oregon

## Commissioner Districts and Neighborhoods

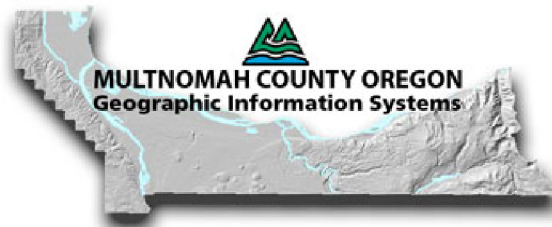

October 2001

# Multnomah County Commissioner District Neighborhoods

## Neighborhoods by Commissioner District

### 2000 Commissioner Districts

- District 1
- District 2
- District 3
- District 4
- Neighborhoods
- Shared Neighborhoods

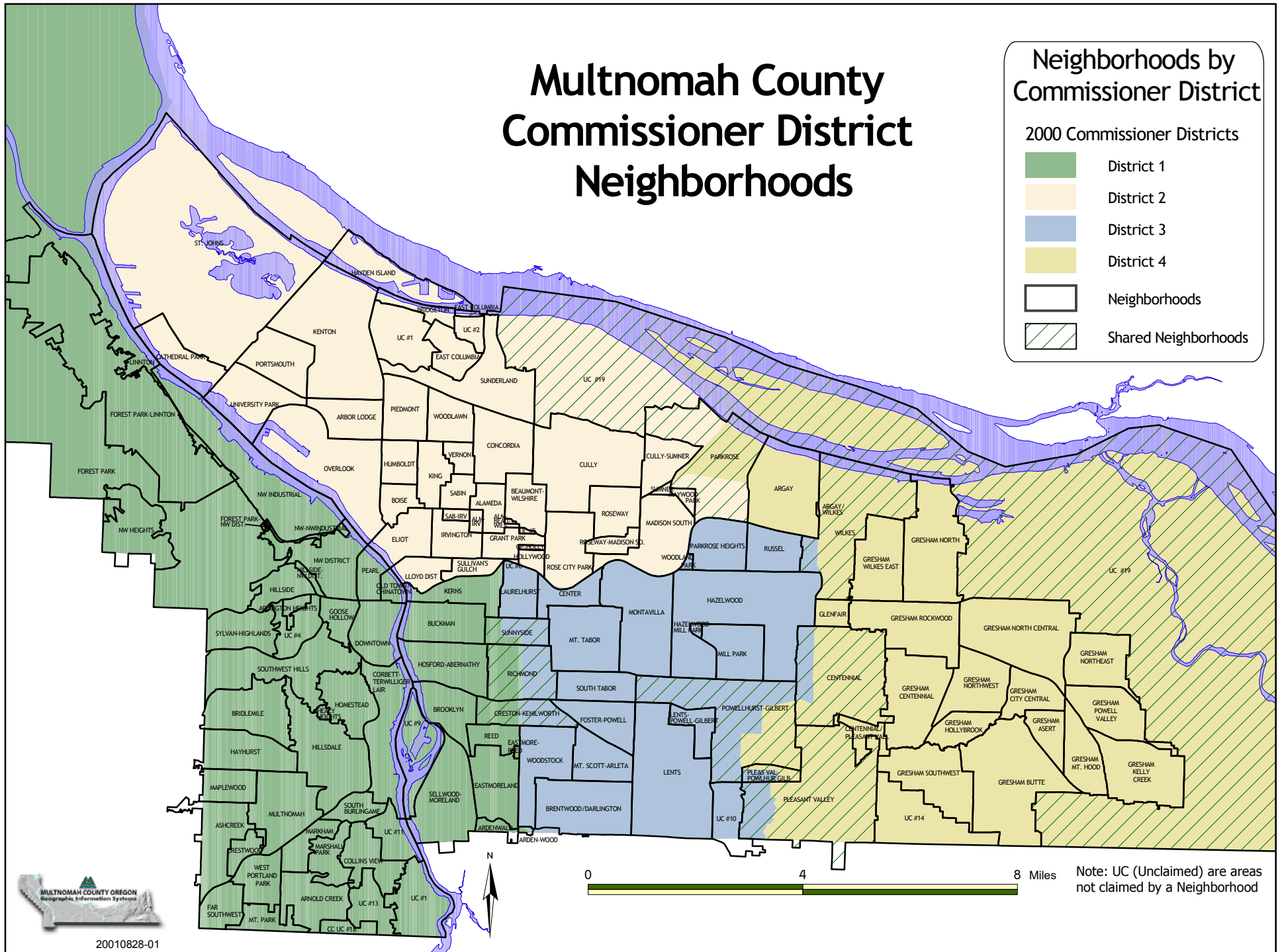

20010828-01

0 4 8 Miles

Note: UC (Unclaimed) are areas not claimed by a Neighborhood

|                                |            |                                | District |   |   |   |
|--------------------------------|------------|--------------------------------|----------|---|---|---|
| NAME                           | Population | Area of Neighborhood (sq. mi.) | 1        | 2 | 3 | 4 |
| ALAMEDA                        | 4012       | 0.49                           |          | x |   |   |
| ALAMEDA-BEAUMONT-WILSHIRE      | 152        | 0.02                           |          | x |   |   |
| ALAMEDA-IRVINGTON              | 873        | 0.11                           |          | x |   |   |
| ARBOR LODGE                    | 6065       | 0.87                           |          | x |   |   |
| ARDENWALD                      | 294        | 0.19                           | x        |   |   |   |
| ARDENWALD-WOODSTOCK            | 0          | 0.03                           |          |   |   |   |
| ARGAY                          | 5788       | 2.05                           |          |   |   | x |
| ARGAY/WILKES                   | 11         | 0.01                           |          |   |   | x |
| ARLINGTON HEIGHTS              | 691        | 0.16                           | x        |   |   |   |
| ARNOLD CREEK                   | 2930       | 1.07                           | x        |   |   |   |
| ASHCREEK                       | 4740       | 1.25                           | x        |   |   |   |
| BEAUMONT-WILSHIRE              | 5122       | 0.72                           |          | x |   |   |
| BOISE                          | 3119       | 0.43                           |          | x |   |   |
| BRENTWOOD/DARLINGTON           | 11456      | 1.75                           |          |   | x |   |
| BRIDGETON                      | 593        | 0.35                           |          | x |   |   |
| BRIDLEMILE                     | 5698       | 1.40                           | x        |   |   |   |
| BROOKLYN ACTION CORPS          | 3542       | 0.90                           | x        |   |   |   |
| BUCKMAN                        | 7923       | 1.15                           | x        |   |   |   |
| CATHEDRAL PARK                 | 3033       | 1.03                           |          | x |   |   |
| CENTENNIAL                     | 20587      | 2.94                           |          |   | x | x |
| CENTENNIAL/PLEASANT VALLEY     | 1281       | 0.32                           |          |   |   | x |
| CENTER                         | 4701       | 0.58                           |          |   | x |   |
| COLLINS VIEW                   | 2055       | 0.87                           | x        |   |   |   |
| CONCORDIA                      | 9564       | 1.33                           |          | x |   |   |
| CORBETT-TERWILLIGER-LAIR HILL  | 5079       | 1.69                           | x        |   |   |   |
| CRESTON-KENILWORTH             | 8234       | 0.80                           | x        |   | x |   |
| CRESTWOOD                      | 980        | 0.31                           | x        |   |   |   |
| CULLY                          | 12959      | 2.74                           |          | x |   |   |
| CULLY-SUMNER                   | 1844       | 0.74                           |          | x |   |   |
| DOWNTOWN                       | 9965       | 0.99                           | x        |   |   |   |
| EAST COLUMBIA                  | 753        | 0.05                           |          | x |   |   |
| EASTMORELAND                   | 5017       | 1.14                           | x        |   |   |   |
| EASTMORELAND-REED              | 26         | 0.02                           | x        |   |   |   |
| ELIOT                          | 3299       | 0.84                           |          | x |   |   |
| FAR SOUTHWEST                  | 1246       | 0.60                           | x        |   |   |   |
| FOREST PARK                    | 2360       | 12.27                          | x        |   |   |   |
| FOREST PARK-LINNTON            | 465        | 6.05                           | x        |   |   |   |
| FOREST PARK-NORTHWEST DISTRICT | 0          | 0.01                           | x        |   |   |   |

|                             |            |                                | District |   |   |   |
|-----------------------------|------------|--------------------------------|----------|---|---|---|
| NAME                        | Population | Area of Neighborhood (sq. mi.) | 1        | 2 | 3 | 4 |
| FOSTER-POWELL               | 7368       | 0.89                           |          |   | x |   |
| GLENFAIR                    | 2575       | 0.32                           |          |   |   | x |
| GOOSE HOLLOW                | 5433       | 0.45                           | x        |   |   |   |
| GRANT PARK                  | 3469       | 0.46                           |          | x |   |   |
| GRANT PARK-HOLLYWOOD        | 300        | 0.04                           |          | x |   |   |
| GRESHAM ASERT               | 3020       | 0.51                           |          |   |   | x |
| GRESHAM BUTTE               | 4561       | 3.27                           |          |   |   | x |
| GRESHAM CENTENNIAL          | 7769       | 1.78                           |          |   |   | x |
| GRESHAM HOLLYBROOK          | 4379       | 0.54                           |          |   |   | x |
| GRESHAM KELLY CREEK         | 5991       | 1.18                           |          |   |   | x |
| GRESHAM MT. HOOD            | 3829       | 0.93                           |          |   |   | x |
| GRESHAM NO NBO              | 2608       | 0.73                           |          |   |   | x |
| GRESHAM NORTH               | 4804       | 2.22                           |          |   |   | x |
| GRESHAM NORTH CENTRAL       | 9836       | 2.58                           |          |   |   | x |
| GRESHAM NORTHEAST           | 5951       | 1.16                           |          |   |   | x |
| GRESHAM NORTHWEST           | 4701       | 1.24                           |          |   |   | x |
| GRESHAM POWELL VALLEY       | 6573       | 0.80                           |          |   |   | x |
| GRESHAM ROCKWOOD            | 14538      | 0.77                           |          |   |   | x |
| GRESHAM SOUTHWEST           | 6752       | 0.00                           |          |   |   | x |
| GRESHAM WILKES EAST         | 4937       | 1.36                           |          |   |   | x |
| HAYDEN ISLAND               | 2130       | 1.38                           |          | x |   |   |
| HAYHURST                    | 5185       | 1.14                           | x        |   |   |   |
| HAZELWOOD                   | 19916      | 4.04                           |          |   | x |   |
| HAZELWOOD-MILL PARK         | 105        | 0.05                           |          |   | x |   |
| HEALY HEIGHTS               | 221        | 0.06                           | x        |   |   |   |
| HILLSDALE                   | 7436       | 2.01                           | x        |   |   |   |
| HILLSIDE                    | 1285       | 0.60                           | x        |   |   |   |
| HILLSIDE-NORTHWEST DISTRICT | 672        | 0.10                           | x        |   |   |   |
| HOLLYWOOD                   | 1061       | 0.18                           |          | x |   |   |
| HOMESTEAD                   | 2556       | 0.96                           | x        |   |   |   |
| HOSFORD-ABERNATHY           | 6932       | 1.30                           | x        |   |   |   |
| HUMBOLDT                    | 5061       | 0.55                           |          | x |   |   |
| IRVINGTON                   | 6684       | 0.65                           |          | x |   |   |
| KENTON                      | 6934       | 3.44                           |          | x |   |   |
| KERNS                       | 5095       | 0.83                           | x        |   |   |   |
| KING                        | 5979       | 0.64                           |          | x |   |   |
| LAURELHURST                 | 4549       | 0.67                           |          |   | x |   |
| LENTS                       | 15576      | 3.16                           |          |   | x |   |

|                                     |            |                                | District |   |   |   |
|-------------------------------------|------------|--------------------------------|----------|---|---|---|
| NAME                                | Population | Area of Neighborhood (sq. mi.) | 1        | 2 | 3 | 4 |
| LENTS-POWELLHURST-GILBERT           | 2782       | 0.48                           |          |   | x |   |
| LINNTON                             | 541        | 2.18                           | x        |   |   |   |
| LLOYD DIST                          | 605        | 0.51                           |          | x |   |   |
| MADISON SOUTH                       | 6918       | 1.50                           |          | x |   |   |
| MAPLEWOOD                           | 2558       | 0.62                           | x        |   |   |   |
| MARKHAM                             | 2322       | 0.52                           | x        |   |   |   |
| MARSHALL PARK                       | 1427       | 0.61                           | x        |   |   |   |
| MAYWOOD PARK                        | 728        | 0.13                           |          | x |   |   |
| MILL PARK                           | 6826       | 1.01                           |          |   | x |   |
| MILWAUKIE # 1                       | 1421       | 1.20                           | x        |   |   |   |
| MONTAVILLA                          | 15987      | 2.18                           |          |   | x |   |
| MT. PARK                            | 2274       | 0.46                           | x        |   |   |   |
| MT. SCOTT-ARLETA                    | 7267       | 0.86                           |          |   | x |   |
| MT. TABOR                           | 10037      | 1.60                           |          |   | x |   |
| MULTNOMAH                           | 6625       | 1.44                           | x        |   |   |   |
| NORTHWEST DISTRICT                  | 11455      | 1.34                           | x        |   |   |   |
| NORTHWEST HEIGHTS                   | 2521       | 1.37                           | x        |   |   |   |
| NORTHWEST INDUSTRIAL                | 21         | 3.02                           | x        |   |   |   |
| NORTHWEST-NORTHWEST INDUSTRIAL      | 290        | 0.11                           | x        |   |   |   |
| OLD TOWN/CHINATOWN                  | 2916       | 0.23                           | x        |   |   |   |
| OVERLOOK                            | 6093       | 3.18                           |          | x |   |   |
| PARKROSE                            | 6049       | 2.86                           |          | x |   | x |
| PARKROSE HEIGHTS                    | 6093       | 0.97                           |          |   | x |   |
| PEARL                               | 1113       | 0.44                           | x        |   |   |   |
| PIEDMONT                            | 6427       | 0.96                           |          | x |   |   |
| PLEASANT VALLEY                     | 3806       | 4.24                           |          |   | x | x |
| PLEASANT VALLEY-POWELLHURST GILBERT | 1434       | 0.32                           |          |   | x | x |
| PORTSMOUTH                          | 8304       | 1.09                           |          | x |   |   |
| POWELLHURST-GILBERT                 | 17988      | 3.44                           |          |   | x | x |
| REED                                | 3141       | 0.43                           | x        |   |   |   |
| RICHMOND                            | 11320      | 1.27                           | x        |   | x |   |
| ROSE CITY PARK                      | 8903       | 1.17                           |          | x |   |   |
| ROSEWAY                             | 6185       | 0.81                           |          | x |   |   |
| ROSEWAY-MADISON SOUTH               | 64         | 0.32                           |          | x |   |   |
| RUSSEL                              | 3171       | 0.80                           |          |   | x |   |
| SABIN                               | 3192       | 0.37                           |          | x |   |   |
| SABIN-IRVINGTON                     | 929        | 0.11                           |          | x |   |   |
| SELLWOOD-MORELAND                   | 10475      | 1.81                           | x        |   |   |   |

|                             |            |                                | District |   |   |   |
|-----------------------------|------------|--------------------------------|----------|---|---|---|
| NAME                        | Population | Area of Neighborhood (sq. mi.) | 1        | 2 | 3 | 4 |
| SOUTH BURLINGAME            | 1279       | 0.43                           | x        |   |   |   |
| SOUTH TABOR                 | 6131       | 0.80                           |          |   | x |   |
| SOUTHWEST HILLS             | 4673       | 2.03                           | x        |   |   |   |
| ST. JOHNS                   | 11346      | 11.01                          |          | x |   |   |
| SULLIVAN'S GULCH            | 3043       | 0.32                           |          | x |   |   |
| SUMNER                      | 255        | 0.06                           |          | x |   |   |
| SUNDERLAND                  | 607        | 1.88                           |          | x |   |   |
| SUNNYSIDE                   | 7155       | 0.60                           | x        |   | x |   |
| SYLVAN-HIGHLANDS            | 1205       | 0.94                           | x        |   |   |   |
| UNIVERSITY PARK             | 5250       | 1.32                           |          | x |   |   |
| VERNON                      | 2883       | 0.29                           |          | x |   |   |
| WEST PORTLAND PARK          | 3775       | 0.73                           | x        |   |   |   |
| WILKES                      | 7732       | 3.07                           |          |   | x | x |
| WOODLAND PARK               | 302        | 0.05                           |          |   | x |   |
| WOODLAWN                    | 4889       | 0.73                           |          | x |   |   |
| WOODSTOCK                   | 8472       | 1.29                           |          |   | x |   |
| UNCLAIMED #1                | 494        | 1.15                           |          | x |   |   |
| UNCLAIMED #10               | 1269       | 0.76                           |          |   | x |   |
| UNCLAIMED #11               | 669        | 0.63                           | x        |   |   |   |
| UNCLAIMED #13               | 113        | 0.65                           | x        |   |   |   |
| UNCLAIMED #14               | 438        | 1.61                           |          |   |   | x |
| UNCLAIMED #18               | 81         | 0.24                           | x        |   |   |   |
| UNCLAIMED #19               | 27993      | 46.72                          |          | x |   | x |
| UNCLAIMED #2                | 0          | 0.28                           |          |   |   |   |
| UNCLAIMED #4                | 253        | 0.65                           | x        |   |   |   |
| UNCLAIMED #5                | 206        | 0.02                           |          | x |   |   |
| UNCLAIMED #6                | 2          | 0.02                           |          | x |   |   |
| UNCLAIMED #9                | 3          | 1.09                           | x        |   |   |   |
| No Neighborhood Association | 6532       | 246.32                         |          |   |   | x |
| <b>TOTAL</b>                | 660,486    | 463 sq miles                   |          |   |   |   |

# District 1 Neighborhoods

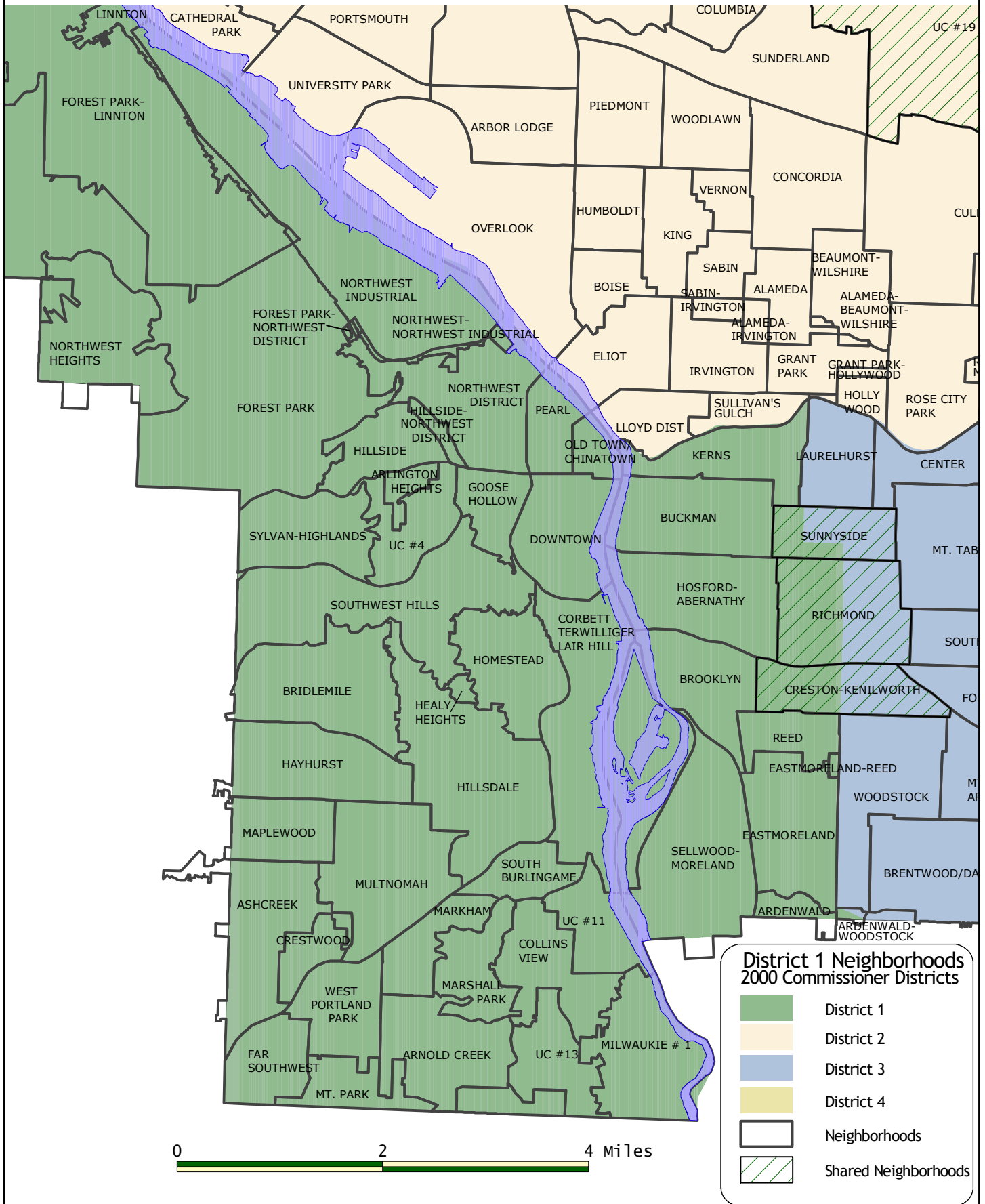

| District 1 Neighborhoods       |  |                              |                                    | Outside District 1 |   |                              |                                    |
|--------------------------------|--|------------------------------|------------------------------------|--------------------|---|------------------------------|------------------------------------|
| NAME                           | Population of<br>Neighborhood in<br>District | % of<br>Neighborhood<br>Area | % of<br>Neighborhood<br>Population | District           | Population of<br>Neighborhood<br>Outside District | % of<br>Neighborhood<br>Area | % of<br>Neighborhood<br>Population |
| ARDENWALD                      | 294  |                              |                                    |                    |   |                              |                                    |
| ARLINGTON HEIGHTS              | 691  |                              |                                    |                    |   |                              |                                    |
| ARNOLD CREEK                   | 2,930  |                              |                                    |                    |   |                              |                                    |
| ASHCREEK                       | 4,740  |                              |                                    |                    |   |                              |                                    |
| BRIDLEMILE                     | 5,698  |                              |                                    |                    |   |                              |                                    |
| BROOKLYN ACTION CORPS          | 3,542  |                              |                                    |                    |   |                              |                                    |
| BUCKMAN                        | 7,923  |                              |                                    |                    |   |                              |                                    |
| COLLINS VIEW                   | 2,055  |                              |                                    |                    |   |                              |                                    |
| CORBETT-TERWILLIGER-LAIR HILL  | 5,079  |                              |                                    |                    |   |                              |                                    |
| CRESTON-KENILWORTH             | 4,458  | 48%                          | 54%                                | 3                  | 3,776   | 52%                          | 46%                                |
| CRESTWOOD                      | 980  |                              |                                    |                    |   |                              |                                    |
| DOWNTOWN                       | 9,965  |                              |                                    |                    |   |                              |                                    |
| EASTMORELAND                   | 5,017  |                              |                                    |                    |   |                              |                                    |
| EASTMORELAND-REED              | 26   |                              |                                    |                    |   |                              |                                    |
| FAR SOUTHWEST                  | 1,246  |                              |                                    |                    |   |                              |                                    |
| FOREST PARK                    | 2,360  |                              |                                    |                    |   |                              |                                    |
| FOREST PARK-LINNTON            | 465  |                              |                                    |                    |   |                              |                                    |
| FOREST PARK-NORTHWEST DISTRICT | 0  |                              |                                    |                    |   |                              |                                    |
| GOOSE HOLLOW                   | 5,433  |                              |                                    |                    |   |                              |                                    |
| HAYHURST                       | 5,185  |                              |                                    |                    |   |                              |                                    |
| HEALY HEIGHTS                  | 221  |                              |                                    |                    |   |                              |                                    |
| HILLSDALE                      | 7,436  |                              |                                    |                    |   |                              |                                    |
| HILLSIDE                       | 1,285  |                              |                                    |                    |   |                              |                                    |
| HILLSIDE-NORTHWEST DISTRICT    | 672  |                              |                                    |                    |   |                              |                                    |
| HOMESTEAD                      | 2,556  |                              |                                    |                    |   |                              |                                    |
| HOSFORD-ABERNATHY              | 6,932  |                              |                                    |                    |   |                              |                                    |
| KERNS                          | 5,095  |                              |                                    |                    |   |                              |                                    |
| LINNTON                        | 541  |                              |                                    |                    |   |                              |                                    |
| MAPLEWOOD                      | 2,558  |                              |                                    |                    |   |                              |                                    |
| MARKHAM                        | 2,322  |                              |                                    |                    |   |                              |                                    |
| MARSHALL PARK                  | 1,427  |                              |                                    |                    |   |                              |                                    |
| MILWAUKIE # 1                  | 1,421  |                              |                                    |                    |   |                              |                                    |
| MT. PARK                       | 2,274  |                              |                                    |                    |   |                              |                                    |
| MULTNOMAH                      | 6,625  |                              |                                    |                    |   |                              |                                    |
| NORTHWEST DISTRICT             | 11,455                                       |                              |                                    |                    |   |                              |                                    |
| NORTHWEST HEIGHTS              | 2,521  |                              |                                    |                    |   |                              |                                    |
| NORTHWEST INDUSTRIAL           | 21   |                              |                                    |                    |   |                              |                                    |
| NORTHWEST-NORTHWEST INDUSTRIAL | 290  |                              |                                    |                    |   |                              |                                    |
| OLD TOWN/CHINATOWN             | 2,916  |                              |                                    |                    |   |                              |                                    |
| PEARL                          | 1,113  |                              |                                    |                    |   |                              |                                    |
| REED                           | 3,141  |                              |                                    |                    |   |                              |                                    |
| RICHMOND                       | 5,934  | 52%                          | 52%                                | 3                  | 5,386   | 48%                          | 48%                                |
| SELLWOOD-MORELAND IMP LEAGUE   | 10,475                                       |                              |                                    |                    |   |                              |                                    |
| SOUTH BURLINGAME               | 1,279  |                              |                                    |                    |   |                              |                                    |
| SOUTHWEST HILLS                | 4,673  |                              |                                    |                    |   |                              |                                    |



| District 1 Neighborhoods |  |                              |                                    | Outside District 1 |   |                              |                                    |
|--------------------------|--|------------------------------|------------------------------------|--------------------|---|------------------------------|------------------------------------|
| NAME                     | Population of<br>Neighborhood in<br>District | % of<br>Neighborhood<br>Area | % of<br>Neighborhood<br>Population | District           | Population of<br>Neighborhood<br>Outside District | % of<br>Neighborhood<br>Area | % of<br>Neighborhood<br>Population |
| SUNNYSIDE                | 2,931  | 35%                          | 41%                                | 3                  | 4,224   | 65%                          | 59%                                |
| SYLVAN-HIGHLANDS         | 1,205  |                              |                                    |                    |   |                              |                                    |
| WEST PORTLAND PARK       | 3,775  |                              |                                    |                    |   |                              |                                    |
|                          |  |                              |                                    |                    |   |                              |                                    |
| UNCLAIMED #11            | 669  |                              |                                    |                    |   |                              |                                    |
| UNCLAIMED #13            | 113  |                              |                                    |                    |   |                              |                                    |
| UNCLAIMED #18            | 81   |                              |                                    |                    |   |                              |                                    |
| UNCLAIMED #4             | 253  |                              |                                    |                    |   |                              |                                    |
| UNCLAIMED #9             | 3  |                              |                                    |                    |   |                              |                                    |

No Neighborhood Association 2,796  
**District 1 Total Population 165,096**

# District 2 Neighborhoods

## District 2 Neighborhoods 2000 Commissioner Districts

- District 1
- District 2
- District 3
- District 4
- Neighborhoods
- Shared Neighborhoods

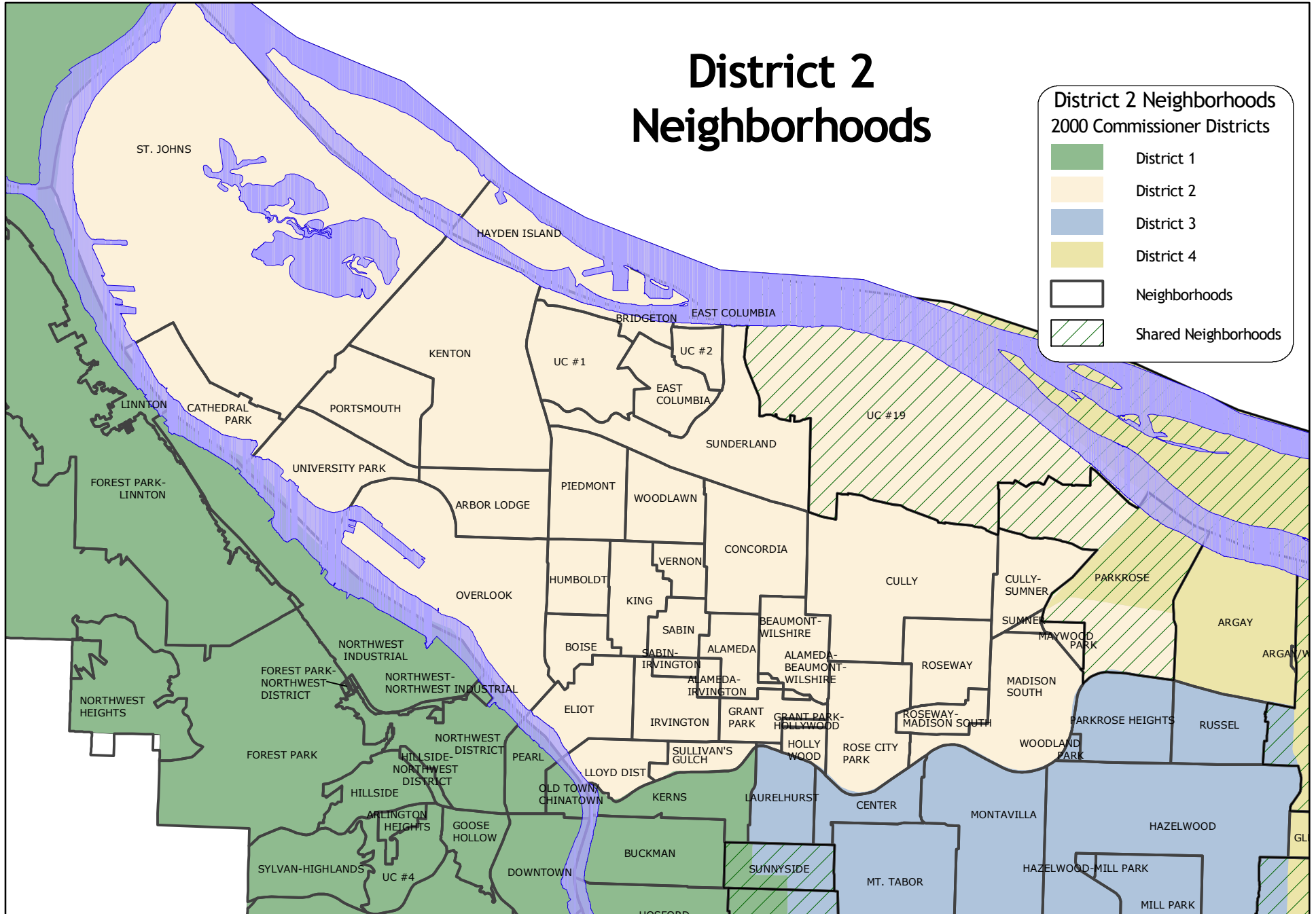

0 3 6 Miles

| District 2 Neighborhoods  |  |                              |                                    | Outside District 2 |   |                              |                                    |
|---------------------------|--|------------------------------|------------------------------------|--------------------|---|------------------------------|------------------------------------|
| NAME                      | Population of<br>Neighborhood in<br>District | % of<br>Neighborhood<br>Area | % of<br>Neighborhood<br>Population | District           | Population of<br>Neighborhood<br>Outside District | % of<br>Neighborhood<br>Area | % of<br>Neighborhood<br>Population |
| ALAMEDA                   | 4,012  |                              |                                    |                    |   |                              |                                    |
| ALAMEDA-BEAUMONT-WILSHIRE | 152  |                              |                                    |                    |   |                              |                                    |
| ALAMEDA-IRVINGTON         | 873  |                              |                                    |                    |   |                              |                                    |
| ARBOR LODGE               | 6,065  |                              |                                    |                    |   |                              |                                    |
| BEAUMONT-WILSHIRE         | 5,122  |                              |                                    |                    |   |                              |                                    |
| BOISE                     | 3,119  |                              |                                    |                    |   |                              |                                    |
| BRIDGETON                 | 593  |                              |                                    |                    |   |                              |                                    |
| CATHEDRAL PARK            | 3,033  |                              |                                    |                    |   |                              |                                    |
| CONCORDIA                 | 9,564  |                              |                                    |                    |   |                              |                                    |
| CULLY                     | 12,959                                       |                              |                                    |                    |   |                              |                                    |
| CULLY-SUMNER              | 1,844  |                              |                                    |                    |   |                              |                                    |
| EAST COLUMBIA             | 753  |                              |                                    |                    |   |                              |                                    |
| ELIOT                     | 3,299  |                              |                                    |                    |   |                              |                                    |
| GRANT PARK                | 3,469  |                              |                                    |                    |   |                              |                                    |
| GRANT PARK-HOLLYWOOD      | 300  |                              |                                    |                    |   |                              |                                    |
| HAYDEN ISLAND             | 2,130  |                              |                                    |                    |   |                              |                                    |
| HOLLYWOOD                 | 1,061  |                              |                                    |                    |   |                              |                                    |
| HUMBOLDT                  | 5,061  |                              |                                    |                    |   |                              |                                    |
| IRVINGTON                 | 6,684  |                              |                                    |                    |   |                              |                                    |
| KENTON                    | 6,934  |                              |                                    |                    |   |                              |                                    |
| KING                      | 5,979  |                              |                                    |                    |   |                              |                                    |
| LLOYD DIST                | 605  |                              |                                    |                    |   |                              |                                    |
| MADISON SOUTH             | 6,918  |                              |                                    |                    |   |                              |                                    |
| MAYWOOD PARK              | 728  |                              |                                    |                    |   |                              |                                    |
| OVERLOOK                  | 6,093  |                              |                                    |                    |   |                              |                                    |
| PARKROSE                  | 4,692  | 54%                          | 78%                                | 4                  | 1,357   | 46%                          | 22%                                |
| PIEDMONT                  | 6,427  |                              |                                    |                    |   |                              |                                    |
| PORTSMOUTH                | 8,304  |                              |                                    |                    |   |                              |                                    |
| ROSE CITY PARK            | 8,903  |                              |                                    |                    |   |                              |                                    |
| ROSEWAY                   | 6,185  |                              |                                    |                    |   |                              |                                    |
| ROSEWAY-MADISON SOUTH     | 64   |                              |                                    |                    |   |                              |                                    |
| SABIN                     | 3,192  |                              |                                    |                    |   |                              |                                    |
| SABIN-IRVINGTON           | 929  |                              |                                    |                    |   |                              |                                    |
| ST. JOHNS                 | 11,346                                       |                              |                                    |                    |   |                              |                                    |
| SULLIVAN'S GULCH          | 3,043  |                              |                                    |                    |   |                              |                                    |
| SUMNER                    | 255  |                              |                                    |                    |   |                              |                                    |
| SUNDERLAND                | 607  |                              |                                    |                    |   |                              |                                    |
| UNIVERSITY PARK           | 5,250  |                              |                                    |                    |   |                              |                                    |
| VERNON                    | 2,883  |                              |                                    |                    |   |                              |                                    |
| WOODLAWN                  | 4,889  |                              |                                    |                    |   |                              |                                    |
| UNCLAIMED #1              | 494  |                              |                                    |                    |   |                              |                                    |
| UNCLAIMED #5              | 206  |                              |                                    |                    |   |                              |                                    |
| UNCLAIMED #6              | 2  |                              |                                    |                    |   |                              |                                    |
| UNCLAIMED #19             | 131  | 18%                          | 0.4%                               | 4                  | 27,862  | 82%                          | 99.6%                              |

**District 2 Total Population 165,152**

# District 3 Neighborhoods

## District 3 Neighborhoods 2000 Commissioner Districts

- District 1
- District 2
- District 3
- District 4
- Neighborhoods
- Shared Neighborhoods

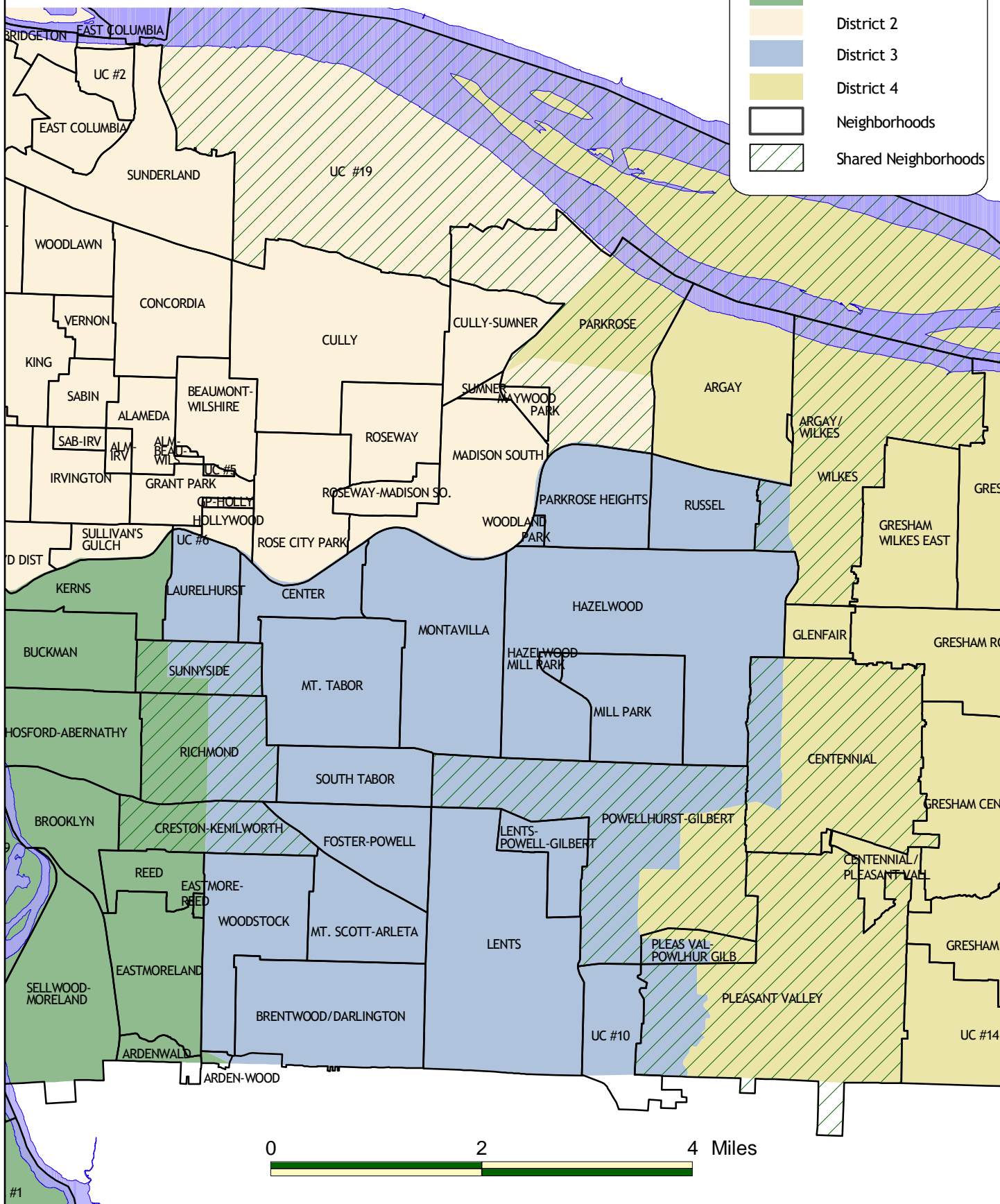

| District 3 Neighborhoods            |  |                              |                                    | Outside of District 3 |   |                              |                                    |
|-------------------------------------|--|------------------------------|------------------------------------|-----------------------|---|------------------------------|------------------------------------|
| NAME                                | Population of<br>Neighborhood in<br>District | % of<br>Neighborhood<br>Area | % of<br>Neighborhood<br>Population | District              | Population of<br>Neighborhood<br>Outside District | % of<br>Neighborhood<br>Area | % of<br>Neighborhood<br>Population |
| BRENTWOOD/DARLINGTON                | 11,456                                       |                              |                                    |                       |   |                              |                                    |
| CENTENNIAL                          | 3,223  | 15%                          | 16%                                | 4                     | 17,364  | 85%                          | 84%                                |
| CENTER                              | 4,701  |                              |                                    |                       |   |                              |                                    |
| CRESTON-KENILWORTH                  | 3,776  | 52%                          | 46%                                | 1                     | 4,458   | 48%                          | 54%                                |
| FOSTER-POWELL                       | 7,368  |                              |                                    |                       |   |                              |                                    |
| HAZELWOOD                           | 19,916                                       |                              |                                    |                       |   |                              |                                    |
| HAZELWOOD-MILL PARK                 | 105  |                              |                                    |                       |   |                              |                                    |
| LAURELHURST                         | 4,549  |                              |                                    |                       |   |                              |                                    |
| LENTS                               | 15,576                                       |                              |                                    |                       |   |                              |                                    |
| LENTS-POWELLHURST-GILBERT           | 2,782  |                              |                                    |                       |   |                              |                                    |
| MILL PARK                           | 6,826  |                              |                                    |                       |   |                              |                                    |
| MONTAVILLA                          | 15,987                                       |                              |                                    |                       |   |                              |                                    |
| MT. SCOTT-ARLETA                    | 7,267  |                              |                                    |                       |   |                              |                                    |
| MT. TABOR                           | 10,037                                       |                              |                                    |                       |   |                              |                                    |
| PARKROSE HEIGHTS                    | 6,093  |                              |                                    |                       |   |                              |                                    |
| PLEASANT VALLEY                     | 1,071  | 19%                          | 28%                                | 4                     | 2,735   | 81%                          | 72%                                |
| PLEASANT VALLEY-POWELLHURST GILBERT | 849  | 44%                          | 59%                                | 4                     | 585   | 56%                          | 41%                                |
| POWELLHURST-GILBERT                 | 13,618                                       | 71%                          | 75%                                | 4                     | 4,370   | 29%                          | 25%                                |
| RICHMOND                            | 5,386  | 48%                          | 48%                                | 1                     | 5,934   | 52%                          | 52%                                |
| RUSSEL                              | 3,171  |                              |                                    |                       |   |                              |                                    |
| SOUTH TABOR                         | 6,131  |                              |                                    |                       |   |                              |                                    |
| SUNNYSIDE                           | 4,224  | 65%                          | 59%                                | 1                     | 2,931   | 35%                          | 41%                                |
| WILKES                              | 932  | 6%                           | 12%                                | 4                     | 6,800   | 94%                          | 88%                                |
| WOODLAND PARK                       | 302  |                              |                                    |                       |   |                              |                                    |
| WOODSTOCK                           | 8,472  |                              |                                    |                       |   |                              |                                    |
|                                     |  |                              |                                    |                       |   |                              |                                    |
| MC UNCLAIMED #10                    | 1,269  |                              |                                    |                       |   |                              |                                    |

No Neighborhood Association

7

**District 3 Total Population**

**165,094**

# District 4 Neighborhoods

## District 4 Neighborhoods 2000 Commissioner Districts

- District 1
- District 2
- District 3
- District 4
- Neighborhoods
- Shared Neighborhoods

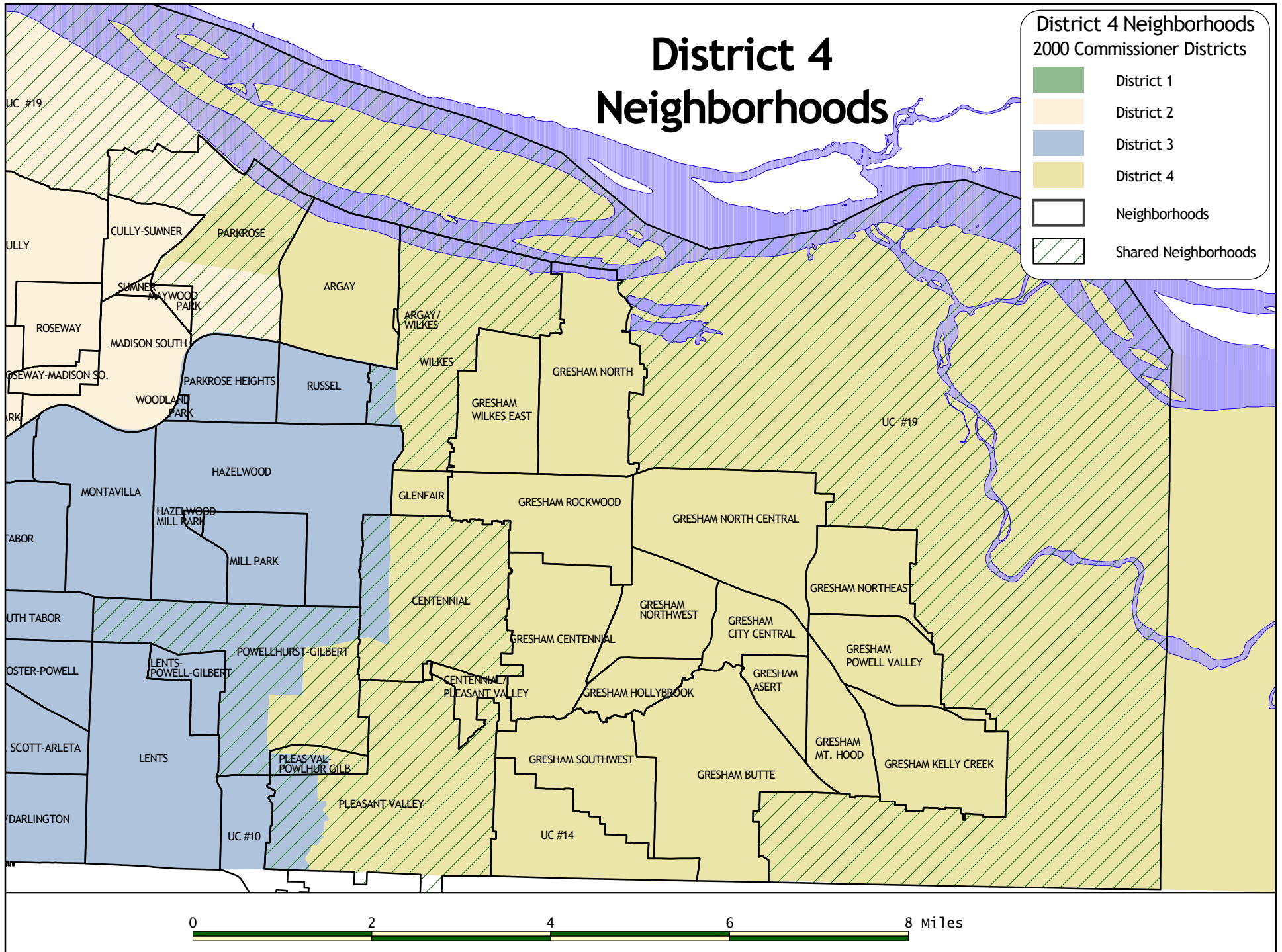

| District 4 Neighborhoods            |  |                              |                                    | Outside District 4 |   |                              |                                    |
|-------------------------------------|--|------------------------------|------------------------------------|--------------------|---|------------------------------|------------------------------------|
| NAME                                | Population of<br>Neighborhood in<br>District | % of<br>Neighborhood<br>Area | % of<br>Neighborhood<br>Population | District           | Population of<br>Neighborhood<br>Outside District | % of<br>Neighborhood<br>Area | % of<br>Neighborhood<br>Population |
| ARGAY                               | 5,788  |                              |                                    |                    |   |                              |                                    |
| ARGAY/WILKES                        | 11   |                              |                                    |                    |   |                              |                                    |
| CENTENNIAL                          | 17,364                                       | 85%                          | 84%                                | 3                  | 3,223   | 15%                          | 16%                                |
| CENTENNIAL/PLEASANT VALLEY          | 1,281  |                              |                                    |                    |   |                              |                                    |
| GLENFAIR                            | 2,575  |                              |                                    |                    |   |                              |                                    |
| GRESHAM ASERT                       | 3,020  |                              |                                    |                    |   |                              |                                    |
| GRESHAM BUTTE                       | 4,458  |                              |                                    |                    |   |                              |                                    |
| GRESHAM CENTENNIAL                  | 7,769  |                              |                                    |                    |   |                              |                                    |
| GRESHAM HOLLYBROOK                  | 4,379  |                              |                                    |                    |   |                              |                                    |
| GRESHAM KELLY CREEK                 | 5,991  |                              |                                    |                    |   |                              |                                    |
| GRESHAM MT. HOOD                    | 3,829  |                              |                                    |                    |   |                              |                                    |
| GRESHAM CITY CENTRAL                | 2,608  |                              |                                    |                    |   |                              |                                    |
| GRESHAM NORTH                       | 4,804  |                              |                                    |                    |   |                              |                                    |
| GRESHAM NORTH CENTRAL               | 9,836  |                              |                                    |                    |   |                              |                                    |
| GRESHAM NORTHEAST                   | 5,951  |                              |                                    |                    |   |                              |                                    |
| GRESHAM NORTHWEST                   | 4,701  |                              |                                    |                    |   |                              |                                    |
| GRESHAM POWELL VALLEY               | 6,573  |                              |                                    |                    |   |                              |                                    |
| GRESHAM ROCKWOOD                    | 14,538                                       |                              |                                    |                    |   |                              |                                    |
| GRESHAM SOUTHWEST                   | 6,752  |                              |                                    |                    |   |                              |                                    |
| GRESHAM WILKES EAST                 | 4,937  |                              |                                    |                    |   |                              |                                    |
| PARKROSE                            | 1,357  | 46%                          | 22%                                | 2                  | 4,692   | 54%                          | 78%                                |
| PLEASANT VALLEY                     | 2,735  | 85%                          | 72%                                | 3                  | 1,071   | 15%                          | 28%                                |
| PLEASANT VALLEY-POWELLHURST GILBERT | 585  | 56%                          | 41%                                | 3                  | 849   | 44%                          | 59%                                |
| POWELLHURST-GILBERT                 | 4,370  | 28%                          | 24%                                | 3                  | 13,618  | 72%                          | 76%                                |
| WILKES                              | 6,800  | 94%                          | 88%                                | 3                  | 932   | 6%                           | 12%                                |
| MULTNOMAH CO UNCLAIMED #19          | 27,965                                       | 82%                          | 99.6%                              | 2                  | 131   | 18%                          | 0.4%                               |
| MULTNOMAH COUNTY UNCLAIMED # 14     | 438  |                              |                                    |                    |   |                              |                                    |

No Neighborhood Association

3,729

**District 4 Total Population**

**165,144**