Department of Community Services
Land Use Planning Division
www.multco.us/landuse

Multnomah County

1600 SE 190th Avenue, Portland OR 97233-5910 • PH. (503) 988-3043 • Fax (503) 988-3389

14 DAY OPPORTUNITY TO COMMENT

Application for
Verification and Alteration of a Nonconforming Use

This notice serves as an invitation to comment on the application cited and described below.

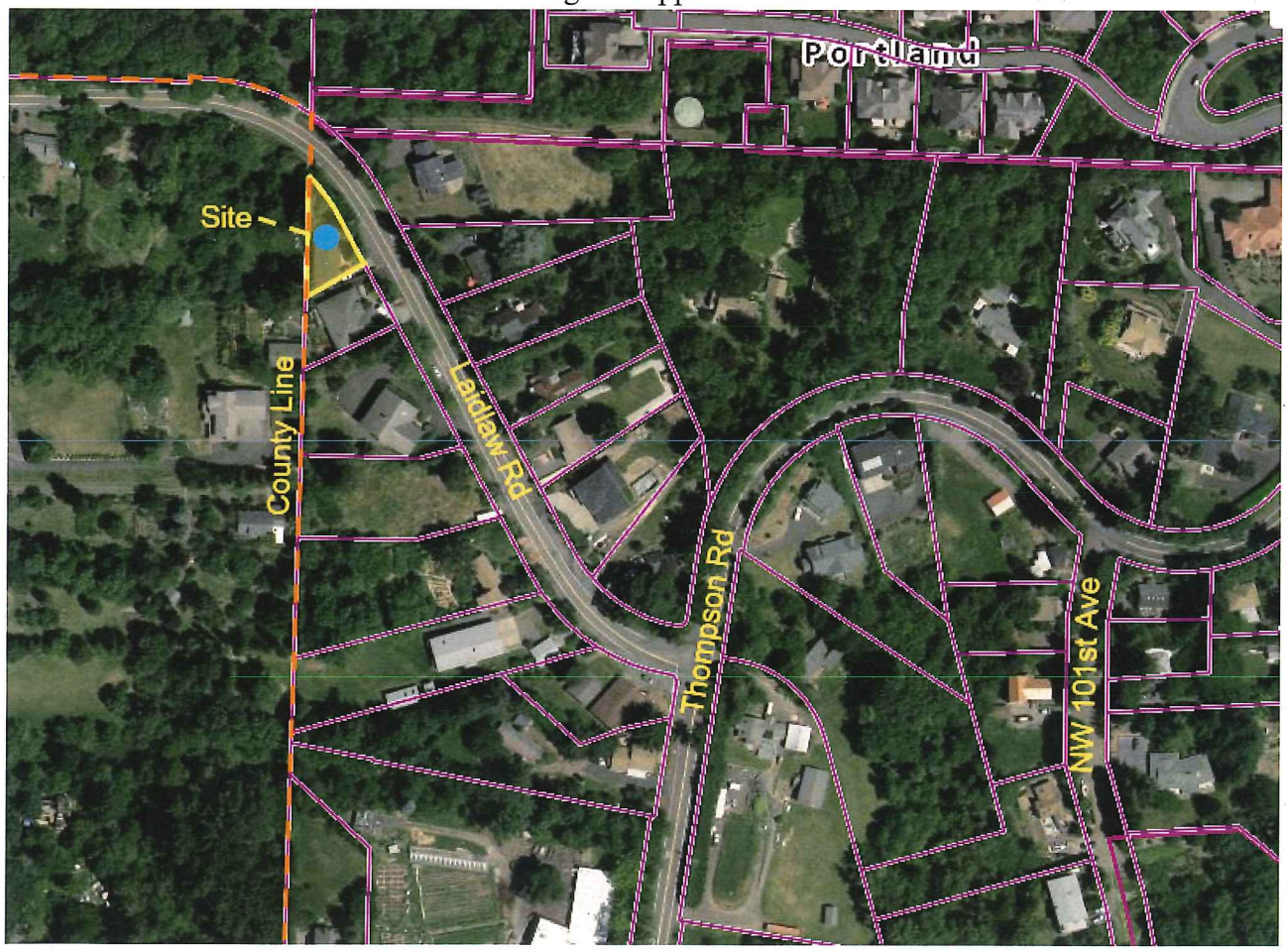
Case File: T2-2017-7884

Location: 10450 NW Laidlaw Road, Portland
Tax Lot 1700, Section 26, Township 1 North, Range 1 West, W.M.
Alt. Acct # R961260050 Property ID# R324516

Applicant: Yibing Jia

Base Zone: Rural Residential (RR) **Overlays:** Significant Environmental Concern for streams

Proposal: The applicant requests to verification of nonconforming front, side and rear yard setbacks. If verified, the applicant is proposing to rebuild a portion of the existing dwelling and remodel the remaining portion of the dwelling. A Verification and Alteration of a Nonconforming Use application has been submitted.



Comment Period: Written comments regarding this application will be accepted if received by **Thursday, December 21, 2017**. Comments should be directed toward approval criteria applicable to the request. Application materials and other evidence relied upon are available for inspection at the Land Use Planning office (*Tuesday-Friday 8am-4pm*) at no cost. Copies of these materials may be purchased for 30-cents per page. For further information regarding this application, contact Lisa Estrin at 503.988.0167 or *lisa.m.estrin@multco.us*.

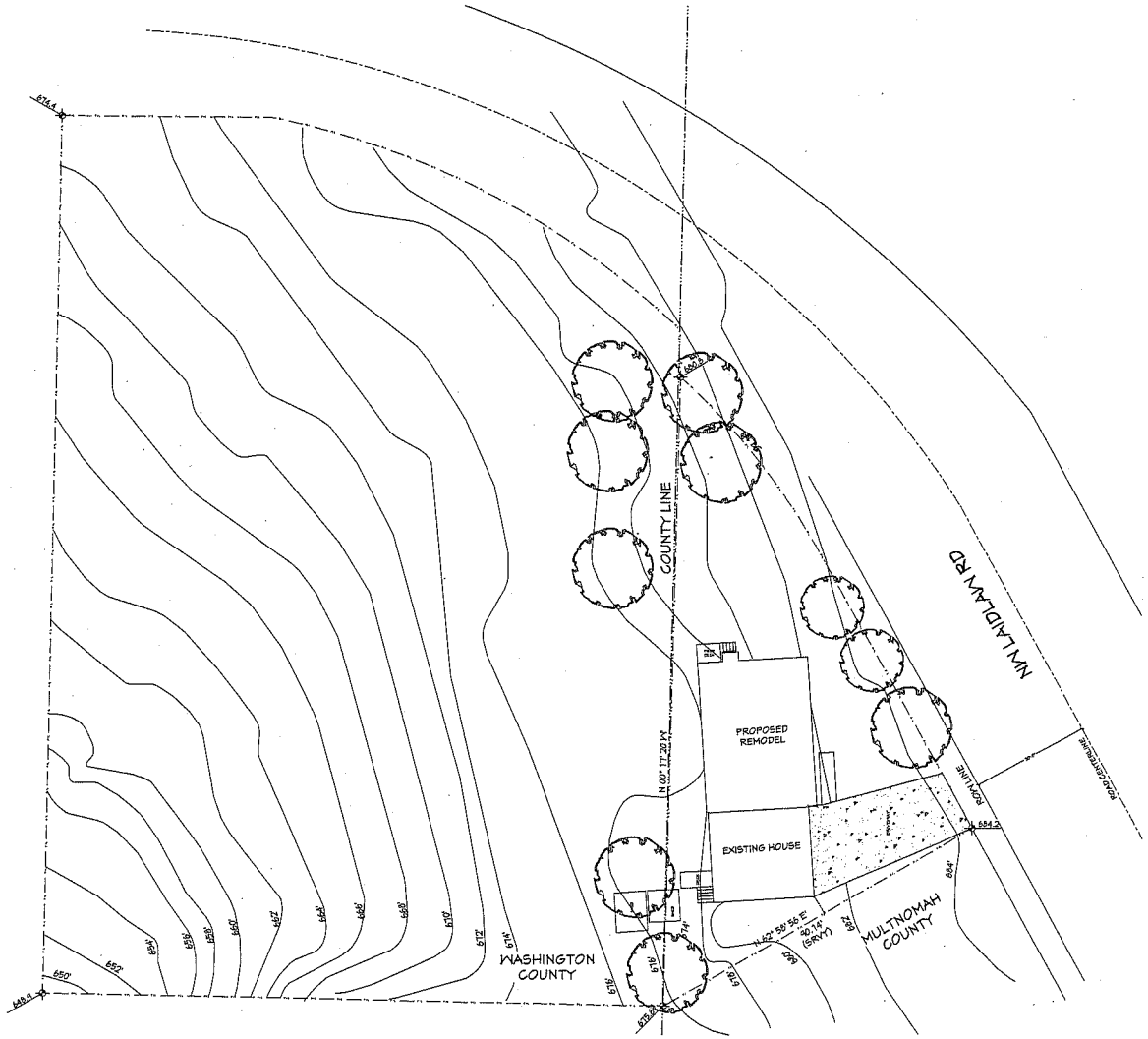
Applicable Approval Criteria: Multnomah County Code (MCC): *Rural Residential:* MCC 33.3155, MCC 33.3170, MCC 33.3180; *Nonconforming Uses:* MCC 33.7200, MCC 33.7204, MCC 33.7214; and *Significant Environmental Concern:* MCC 33.4515(A)(8)(b) & (c)

Copies of the referenced Multnomah County Code sections can be obtained by contacting our office or by visiting our website at multco.us/landuse/zoning-codes under the link *Chapter 33: West Hills Rural Plan Area.*

Decision Making Process: The Planning Director will render a decision on this application after the comment period expires. Notice of the Director's decision will be mailed to the applicant, parties within 750 feet of the subject property, and any other persons who submitted written comments during the comment period. The Planning Director's decision can be appealed. An explanation of the requirements for filing an appeal will be included in the notice of decision.

Important Note: Failure to raise an issue before the close of the public record in sufficient detail to afford the County and all parties an opportunity to respond may preclude appeal on that issue to the Land Use Board of Appeals.

Notice to Mortgagee, Lien Holder, Vendor, or Seller:
ORS Chapter 215 requires that if you receive this notice it must be promptly forwarded to the purchaser.


N
COUNTY LINE
NW LAIDLAW RD
PROPOSED REMODEL
EXISTING HOUSE
ROW LINE
ROAD CENTERLINE
WASHINGTON COUNTY
MULTNOMAH COUNTY
N 00° 17' 20" W
N 62° 56' 55" E
90.14' (SRVY)
650'
652'
654'
656'
658'
660'
662'
664'
666'
668'
670'
672'
674'
676'
678'
680'
682'
684'
686'
688'
690'
692'
694'
696'
698'
700'
702'
704'
706'
708'
710'
712'
714'
716'
718'
720'
722'
724'
726'
728'
730'
732'
734'
736'
738'
740'
742'
744'
746'
748'
750'
752'
754'
756'
758'
760'
762'
764'
766'
768'
770'
772'
774'
776'
778'
780'
782'
784'
786'
788'
790'
792'
794'
796'
798'
800'
802'
804'
806'
808'
810'
812'
814'
816'
818'
820'
822'
824'
826'
828'
830'
832'
834'
836'
838'
840'
842'
844'
846'
848'
850'
852'
854'
856'
858'
860'
862'
864'
866'
868'
870'
872'
874'
876'
878'
880'
882'
884'
886'
888'
890'
892'
894'
896'
898'
900'
902'
904'
906'
908'
910'
912'
914'
916'
918'
920'
922'
924'
926'
928'
930'
932'
934'
936'
938'
940'
942'
944'
946'
948'
950'
952'
954'
956'
958'
960'
962'
964'
966'
968'
970'
972'
974'
976'
978'
980'
982'
984'
986'
988'
990'
992'
994'
996'
998'
1000'
1002'
1004'
1006'
1008'
1010'
1012'
1014'
1016'
1018'
1020'
1022'
1024'
1026'
1028'
1030'
1032'
1034'
1036'
1038'
1040'
1042'
1044'
1046'
1048'
1050'
1052'
1054'
1056'
1058'
1060'
1062'
1064'
1066'
1068'
1070'
1072'
1074'
1076'
1078'
1080'
1082'
1084'
1086'
1088'
1090'
1092'
1094'
1096'
1098'
1100'
1102'
1104'
1106'
1108'
1110'
1112'
1114'
1116'
1118'
1120'
1122'
1124'
1126'
1128'
1130'
1132'
1134'
1136'
1138'
1140'
1142'
1144'
1146'
1148'
1150'
1152'
1154'
1156'
1158'
1160'
1162'
1164'
1166'
1168'
1170'
1172'
1174'
1176'
1178'
1180'
1182'
1184'
1186'
1188'
1190'
1192'
1194'
1196'
1198'
1200'
1202'
1204'
1206'
1208'
1210'
1212'
1214'
1216'
1218'
1220'
1222'
1224'
1226'
1228'
1230'
1232'
1234'
1236'
1238'
1240'
1242'
1244'
1246'
1248'
1250'
1252'
1254'
1256'
1258'
1260'
1262'
1264'
1266'
1268'
1270'
1272'
1274'
1276'
1278'
1280'
1282'
1284'
1286'
1288'
1290'
1292'
1294'
1296'
1298'
1300'
1302'
1304'
1306'
1308'
1310'
1312'
1314'
1316'
1318'
1320'
1322'
1324'
1326'
1328'
1330'
1332'
1334'
1336'
1338'
1340'
1342'
1344'
1346'
1348'
1350'
1352'
1354'
1356'
1358'
1360'
1362'
1364'
1366'
1368'
1370'
1372'
1374'
1376'
1378'
1380'
1382'
1384'
1386'
1388'
1390'
1392'
1394'
1396'
1398'
1400'
1402'
1404'
1406'
1408'
1410'
1412'
1414'
1416'
1418'
1420'
1422'
1424'
1426'
1428'
1430'
1432'
1434'
1436'
1438'
1440'
1442'
1444'
1446'
1448'
1450'
1452'
1454'
1456'
1458'
1460'
1462'
1464'
1466'
1468'
1470'
1472'
1474'
1476'
1478'
1480'
1482'
1484'
1486'
1488'
1490'
1492'
1494'
1496'
1498'
1500'
1502'
1504'
1506'
1508'
1510'
1512'
1514'
1516'
1518'
1520'
1522'
1524'
1526'
1528'
1530'
1532'
1534'
1536'
1538'
1540'
1542'
1544'
1546'
1548'
1550'
1552'
1554'
1556'
1558'
1560'
1562'
1564'
1566'
1568'
1570'
1572'
1574'
1576'
1578'
1580'
1582'
1584'
1586'
1588'
1590'
1592'
1594'
1596'
1598'
1600'
1602'
1604'
1606'
1608'
1610'
1612'
1614'
1616'
1618'
1620'
1622'
1624'
1626'
1628'
1630'
1632'
1634'
1636'
1638'
1640'
1642'
1644'
1646'
1648'
1650'
1652'
1654'
1656'
1658'
1660'
1662'
1664'
1666'
1668'
1670'
1672'
1674'
1676'
1678'
1680'
1682'
1684'
1686'
1688'
1690'
1692'
1694'
1696'
1698'
1700'
1702'
1704'
1706'
1708'
1710'
1712'
1714'
1716'
1718'
1720'
1722'
1724'
1726'
1728'
1730'
1732'
1734'
1736'
1738'
1740'
1742'
1744'
1746'
1748'
1750'
1752'
1754'
1756'
1758'
1760'
1762'
1764'
1766'
1768'
1770'
1772'
1774'
1776'
1778'
1780'
1782'
1784'
1786'
1788'
1790'
1792'
1794'
1796'
1798'
1800'
1802'
1804'
1806'
1808'
1810'
1812'
1814'
1816'
1818'
1820'
1822'
1824'
1826'
1828'
1830'
1832'
1834'
1836'
1838'
1840'
1842'
1844'
1846'
1848'
1850'
1852'
1854'
1856'
1858'
1860'
1862'
1864'
1866'
1868'
1870'
1872'
1874'
1876'
1878'
1880'
1882'
1884'
1886'
1888'
1890'
1892'
1894'
1896'
1898'
1900'
1902'
1904'
1906'
1908'
1910'
1912'
1914'
1916'
1918'
1920'
1922'
1924'
1926'
1928'
1930'
1932'
1934'
1936'
1938'
1940'
1942'
1944'
1946'
1948'
1950'
1952'
1954'
1956'
1958'
1960'
1962'
1964'
1966'
1968'
1970'
1972'
1974'
1976'
1978'
1980'
1982'
1984'
1986'
1988'
1990'
1992'
1994'
1996'
1998'
2000'
2002'
2004'
2006'
2008'
2010'
2012'
2014'
2016'
2018'
2020'
2022'
2024'
2026'
2028'
2030'
2032'
2034'
2036'
2038'
2040'
2042'
2044'
2046'
2048'
2050'
2052'
2054'
2056'
2058'
2060'
2062'
2064'
2066'
2068'
2070'
2072'
2074'
2076'
2078'
2080'
2082'
2084'
2086'
2088'
2090'
2092'
2094'
2096'
2098'
2100'
2102'
2104'
2106'
2108'
2110'
2112'
2114'
2116'
2118'
2120'
2122'
2124'
2126'
2128'
2130'
2132'
2134'
2136'
2138'
2140'
2142'
2144'
2146'
2148'
2150'
2152'
2154'
2156'
2158'
2160'
2162'
2164'
2166'
2168'
2170'
2172'
2174'
2176'
2178'
2180'
2182'
2184'
2186'
2188'
2190'
2192'
2194'
2196'
2198'
2200'
2202'
2204'
2206'
2208'
2210'
2212'
2214'
2216'
2218'
2220'
2222'
2224'
2226'
2228'
2230'
2232'
2234'
2236'
2238'
2240'
2242'
2244'
2246'
2248'
2250'
2252'
2254'
2256'
2258'
2260'
2262'
2264'
2266'
2268'
2270'
2272'
2274'
2276'
2278'
2280'
2282'
2284'
2286'
2288'
2290'
2292'
2294'
2296'
2298'
2300'
2302'
2304'
2306'
2308'
2310'
2312'
2314'
2316'
2318'
2320'
2322'
2324'
2326'
2328'
2330'
2332'
2334'
2336'
2338'
2340'
2342'
2344'
2346'
2348'
2350'
2352'
2354'
2356'
2358'
2360'
2362'
2364'
2366'
2368'
2370'
2372'
2374'
2376'
2378'
2380'
2382'
2384'
2386'
2388'
2390'
2392'
2394'
2396'
2398'
2400'
2402'
2404'
2406'
2408'
2410'
2412'
2414'
2416'
2418'
2420'
2422'
2424'
2426'
2428'
2430'
2432'
2434'
2436'
2438'
2440'
2442'
2444'
2446'
2448'
2450'
2452'
2454'
2456'
2458'
2460'
2462'
2464'
2466'
2468'
2470'
2472'
2474'
2476'
2478'
2480'
2482'
2484'
2486'
2488'
2490'
2492'
2494'
2496'
2498'
2500'
2502'
2504'
2506'
2508'
2510'
2512'
2514'
2516'
2518'
2520'
2522'
2524'
2526'
2528'
2530'
2532'
2534'
2536'
2538'
2540'
2542'
2544'
2546'
2548'
2550'
2552'
2554'
2556'
2558'
2560'
2562'
2564'
2566'
2568'
2570'
2572'
2574'
2576'
2578'
2580'
2582'
2584'
2586'
2588'
2590'
2592'
2594'
2596'
2598'
2600'
2602'
2604'
2606'
2608'
2610'
2612'
2614'
2616'
2618'
2620'
2622'
2624'
2626'
2628'
2630'
2632'
2634'
2636'
2638'
2640'
2642'
2644'
2646'
2648'
2650'
2652'
2654'
2656'
2658'
2660'
2662'
2664'
2666'
2668'
2670'
2672'
2674'
2676'
2678'
2680'
2682'
2684'
2686'
2688'
2690'
2692'
2694'
2696'
2698'
2700'
2702'
2704'
2706'
2708'
2710'
2712'
2714'
2716'
2718'
2720'
2722'
2724'
2726'
2728'
2730'
2732'
2734'
2736'
2738'
2740'
2742'
2744'
2746'
2748'
2750'
2752'
2754'
2756'
2758'
2760'
2762'
2764'
2766'
2768'
2770'
2772'
2774'
2776'
2778'
2780'
2782'
2784'
2786'
2788'
2790'
2792'
2794'
2796'
2798'
2800'
2802'
2804'
2806'
2808'
2810'
2812'
2814'
2816'
2818'
2820'
2822'
2824'
2826'
2828'
2830'
2832'
2834'
2836'
2838'
2840'
2842'
2844'
2846'
2848'
2850'
2852'
2854'
2856'
2858'
2860'
2862'
2864'
2866'
2868'
2870'
2872'
2874'
2876'
2878'
2880'
2882'
2884'
2886'
2888'
2890'
2892'
2894'
2896'
2898'
2900'
2902'
2904'
2906'
2908'
2910'
2912'
2914'
2916'
2918'
2920'
2922'
2924'
2926'
2928'
2930'
2932'
2934'
2936'
2938'
2940'
2942'
2944'
2946'
2948'
2950'
2952'
2954'
2956'
2958'
2960'
2962'
2964'
2966'
2968'
2970'
2972'
2974'
2976'
2978'
2980'
2982'
2984'
2986'
2988'
2990'
2992'
2994'
2996'
2998'
3000'
3002'
3004'
3006'
3008'
3010'
3012'
3014'
3016'
3018'
3020'
3022'
3024'
3026'
3028'
3030'
3032'
3034'
3036'
3038'
3040'
3042'
3044'
3046'
3048'
3050'
3052'
3054'
3056'
3058'
3060'
3062'
3064'
3066'
3068'
3070'
3072'
3074'
3076'
3078'
3080'
3082'
3084'
3086'
3088'
3090'
3092'
3094'
3096'
3098'
3100'
3102'
3104'
3106'
3108'
3110'
3112'
3114'
3116'
3118'
3120'
3122'
3124'
3126'
3128'
3130'
3132'
3134'
3136'
3138'
3140'
3142'
3144'
3146'
3148'
3150'
3152'
3154'
3156'
3158'
3160'
3162'
3164'
3166'
3168'
3170'
3172'
3174'
3176'
3178'
3180'
3182'
3184'
3186'
3188'
3190'
3192'
3194'
3196'
3198'
3200'
3202'
3204'
3206'
3208'
3210'
3212'
3214'
3216'
3218'
3220'
3222'
3224'
3226'
3228'
3230'
3232'
3234'
3236'
3238'
3240'
3242'
3244'
3246'
3248'
3250'
3252'
3254'
3256'
3258'
3260'
3262'
3264'
3266'
3268'
3270'
3272'
3274'
3276'
3278'
3280'
3282'
3284'
3286'
3288'
3290'
3292'
3294'
3296'
3298'
3300'
3302'
3304'
3306'
3308'
3310'
3312'
3314'
3316'
3318'
3320'
3322'
3324'
3326'
3328'
3330'
3332'
3334'
3336'
3338'
3340'
3342'
3344'
3346'
3348'
3350'
3352'
3354'
3356'
3358'
3360'
3362'
3364'
3366'
3368'
3370'
3372'
3374'
3376'
3378'
3380'
3382'
3384'
3386'
3388'
3390'
3392'
3394'
3396'
3398'
3400'
3402'
3404'
3406'
3408'
3410'
3412'
3414'
3416'
3418'
3420'
3422'
3424'
3426'
3428'
3430'
3432'
3434'
3436'
3438'
3440'
3442'
3444'
3446'
3448'
3450'
3452'
3454'
3456'
3458'
3460'
3462'
3464'
3466'
3468'
3470'
3472'
3474'
3476'
3478'
3480'
3482'
3484'
3486'
3488'
3490'
3492'
3494'
3496'
3498'
3500'
3502'
3504'
3506'
3508'
3510'
3512'
3514'
3516'
3518'
3520'
3522'
3524'
3526'
3528'
3530'
3532'
3534'
3536'
3538'
3540'
3542'
3544'
3546'
3548'
3550'
3552'
3554'
3556'
3558'
3560'
3562'
3564'
3566'
3568'
3570'
3572'
3574'
3576'
3578'
3580'
3582'
3584'
3586'
3588'
3590'
3592'
3594'
3596'
3598'
3600'
3602'
3604'
3606'
3608'
3610'
3612'
3614'
3616'
3618'
3620'
3622'
3624'
3626'
3628'
3630'
3632'
3634'
3636'
3638'
3640'
3642'
3644'
3646'
3648'
3650'
3652'
3654'
3656'
3658'
3660'
3662'
3664'
3666'
3668'
3670'
3672'
3674'
3676'
3678'
3680'
3682'
3684'
3686'
3688'
3690'
3692'
3694'
3696'
3698'
3700'
3702'
3704'
3706'
3708'
3710'
3712'
3714'
3716'
3718'
3720'
3722'
3724'
3726'
3728'
3730'
3732'
3734'
3736'
3738'
3740'
3742'
3744'
3746'
3748'
3750'
3752'
3754'
3756'
3758'
3760'
3762'
3764'
3766'
3768'
3770'
3772'
3774'
3776'
3778'
3780'
3782'
3784'
3786'
3788'
3790'
3792'
3794'
3796'
3798'
3800'
3802'
3804'
3806'
3808'
3810'
3812'
3814'
3816'
3818'
3820'
3822'
3824'
3826'
3828'
3830'
3832'
3834'
3836'
3838'
3840'
3842'
3844'
3846'
3848'
3850'
3852'
3854'
3856'
3858'
3860'
3862'
3864'
3866'
3868'
3870'
3872'
3874'
3876'
3878'
3880'
3882'
3884'
3886'
3888'
3890'
3892'
3894'
3896'
3898'
3900'
3902'
3904'
3906'
3908'
3910'
3912'
3914'
3916'
3918'
3920'
3922'
3924'
3926'
3928'
3930'
3932'
3934'
3936'
3938'
3940'
3942'
3944'
3946'
3948'
3950'
3952'
3954'
3956'
3958'
3960'
3962'
3964'
3966'
3968'
3970'
3972'
3974'
3976'
3978'
3980'
3982'
3984'
3986'
3988'
3990'
3992'
3994'
3996'
3998'
4000'
4002'
4004'
4006'
4008'
4010'
4012'
4014'
4016'
4018'
4020'
4022'
4024'
4026'
4028'
4030'
4032'
4034'
4036'
4038'
4040'
4042'
4044'
4046'
4048'
4050'
4052'
4054'
4056'
4058'
4060'
4062'
4064'
4066'
4068'
4070'
4072'
4074'
4076'
4078'
4080'
4082'
4084'
4086'
4088'
4090'
4092'
4094'
4096'
4098'
4100'
4102'
4104'
4106'
4108'
4110'
4112'
4114'
4116'
4118'
4120'
4122'
4124'
4126'
4128'
4130'
4132'
4134'
4136'
4138'
4140'
4142'
4144'
4146'
4148'
4150'
4152'
4154'
4156'
4158'
4160'
4162'
4164'
4166'
4168'
4170'
4172'
4174'
4176'
4178'
4180'
4182'
4184'
4186'
4188'
4190'
4192'
4194'
4196'
4198'
4200'
4202'
4204'
4206'
4208'
4210'
4212'
4214'
4216'
4218'
4220'
4222'
4224'
4226'
4228'
4230'
4232'
4234'
4236'
4238'
4240'
4242'
4244'
4246'
4248'
4250'
4252'
4254'
4256'
4258'
4260'
4262'
4264'
4266'
4268'
4270'
4272'
4274'
4276'
4278'
4280'
4282'
4284'
4286'
4288'
4290'
4292'
4294'
4296'
4298'
4300'
4302'
4304'
4306'
4308'
4310'
4312'
4314'
4316'
4318'
4320'
4322'
4324'
4326'
4328'
4330'
4332'
4334'
4336'
4338'
4340'
4342'
4344'
4346'
4348'
4350'
4352'
4354'
4356'
4358'
4360'
4362'
4364'
4366'
4368'
4370'
4372'
4374'
4376'
4378'
4380'
4382'
4384'
4386'
4388'
4390'
4392'
4394'
4396'
4398'
4400'
4402'
4404'
4406'
4408'
4410'
4412'
4414'
4416'
4418'
4420'
4422'
4424'
4426'
4428'
4430'
4432'
4434'
4436'
4438'
4440'
4442'
4444'
4446'
4448'
4450'
4452'
4454'
4456'
4458'
4460'
4462'
4464'
4466'
4468'
4470'
4472'
4474'
4476'
4478'
4480'
4482'
4484'
4486'
4488'
4490'
4492'
4494'
4496'
4498'
4500'
4502'
4504'
4506'
4508'
4510'
4512'
4514'
4516'
4518'
4520'
4522'
4524'
4526'
4528'
4530'
4532'
4534'
4536'
4538'
4540'
4542'
4544'
4546'
4548'
4550'
4552'
4554'
4556'
4558'
4560'
4562'
4564'
4566'
4568'
4570'
4572'
4574'
4576'
4578'
4580'
4582'
4584'
4586'
4588'
4590'
4592'
4594'
4596'
4598'
4600'
4602'
4604'
4606'
4608'
4610'
4612'
4614'
4616'
4618'
4620'
4622'
4624'
4626'
4628'
4630'
4632'
4634'
4636'
4638'
4640'
4642'
4644'
4646'
4648'
4650'
4652'
4654'
4656'
4658'
4660'
4662'
4664'
4666'
4668'
4670'
4672'
4674'
4676'
4678'
4680'
4682'
4684'
4686'
4688'
4690'
4692'
4694'
4696'
4698'
4700'
4702'
4704'
4706'
4708'
4710'
4712'
4714'
4716'
4718'
4720'
4722'
4724'
4726'
4728'
4730'
4732'
4734'
4736'
4738'
4740'
4742'
4744'
4746'
4748'
4750'
4752'
4754'
4756'
4758'
4760'
4762'
4764'
4766'
4768'
4770'
4772'
4774'
4776'
4778'
4780'
4782'
4784'
4786'
4788'
4790'
4792'
4794'
4796'
4798'
4800'
4802'
4804'
4806'
4808'
4810'
4812'
4814'
4816'
4818'
4820'
4822'
4824'
4826'
4828'
4830'
4832'
4834'
4836'
4838'
4840'
4842'
4844'
4846'
4848'
4850'
4852'
4854'
4856'
4858'
4860'
4862'
4864'
4866'
4868'
4870'
4872'
4874'
4876'
4878'
4880'
4882'
4884'
4886'
4888'
4890'
4892'
4894'
4896'
4898'
4900'
4902'
4904'
4906'
4908'
4910'
4912'
4914'
4916'
4918'
4920'
4922'
4924'
4926'
4928'
4930'
4932'
4934'
4936'
4938'
4940'
4942'
4944'
4946'
4948'
4950'
4952'
4954'
4956'
4958'
4960'
4962'
4964'
4966'
4968'
4970'
4972'
4974'
4976'
4978'
4980'
4982'
4984'
4986'
4988'
4990'
4992'
4994'
4996'
4998'
5000'
5002'
5004'
5006'
5008'
5010'
5012'
5014'
5016'
5018'
5020'
5022'
5024'
5026'
5028'
5030'
5032'
5034'
5036'
5038'
5040'
5042'
5044'
5046'
5048'
5050'
5052'
5054'
5056'
5058'
5060'
5062'
5064'
5066'
5068'
5070'
5072'
5074'
5076'
5078'
5080'
5082'
5084'
5086'
5088'
5090'
5092'
5094'
5096'
5098'
5100'
5102'
5104'
5106'
5108'
5110'
5112'
5114'
5116'
5118'
5120'
5122'
5124'
5126'
5128'
5130'
5132'
5134'
5136'
5138'
5140'
5142'
5144'
5146'
5148'
5150'
5152'
5154'
5156'
5158'
5160'
5162'
5164'
5166'
5168'
5170'
5172'
5174'
5176'
5178'
5180'
5182'
5184'
5186'
5188'
5190'
5192'
5194'
5196'
5198'
5200'
5202'
5204'
5206'
5208'
5210'
5212'
5214'
5216'
5218'
5220'
5222'
5224'
5226'
5228'
5230'
5232'
5234'
5236'
5238'
5240'
5242'
5244'
5246'
5248'
5250'
5252'
5254'
5256'
5258'
5260'
5262'
5264'
5266'
5268'
5270'
5272'
5274'
5276'
5278'
5280'
5282'
5284'
5286'
5288'
5290'
5292'
5294'
5296'
5298'
5300'
5302'
5304'
5306'
5308'
5310'
5312'
5314'
5316'
5318'
5320'
5322'
5324'
5326'
5328'
5330'
5332'
5334'
5336'
5338'
5340'
5342'
5344'
5346'
5348'
5350'
5352'
5354'
5356'
5358'
5360'
5362'
5364'
5366'
5368'
5370'
5372'
5374'
5376'
5378'
5380'
5382'
5384'
5386'
5388'
5390'
5392'
5394'
5396'
5398'
5400'
5402'
5404'
5406'
5408'
5410'
5412'
5414'
5416'
5418'
5420'
5422'
5424'
5426'
5428'
5430'
5432'
5434'
5436'
5438'
5440'
5442'
5444'
5446'
5448'
5450'
5452'
5454'
5456'
5458'
5460'
5462'
5464'
5466'
5468'
5470'
5472'
5474'
5476'
5478'
5480'
5482'
5484'
5486'
5488'
5490'
5492'
5494'
5496'
5498'
5500'
5502'
5504'
5506'
5508'
5510'
5512'
5514'
5516'
5518'
5520'
5522'
5524'
5526'
5528'
5530'
5532'
5534'
5536'
5538'
5540'
5542'
5544'
5546'
5548'
5550'
5552'
5554'
5556'
5558'
5560'
5562'
5564'
5566'
5568'
5570'
5572'
5574'
5576'
5578'
5580'
5582'
5584'
5586'
5588'
5590'
5592'
5594'
5596'
5598'
5600'
5602'
5604'
5606'
5608'
5610'
5612'
5614'
5616'
5618'
5620'
5622'
5624'
5626'
5628'
5630'
5632'
5634'
5636'
5638'
5640'
5642'
5644'
5646'
5648'
5650'
5652'
5654'
5656'
5658'
5660'
5662'
5664'
5666'
5668'
5670'
5672'
5674'
5676'
5678'
5680'
5682'
5684'
5686'
5688'
5690'
5692'
5694'
5696'
5698'
5700'
5702'
5704'
5706'
5708'
5710'
5712'
5714'
5716'
5718'
5720'
5722'
5724'
5726'
5728'
5730'
5732'
5734'
5736'
5738'
5740'
5742'
5744'
5746'
5748'
5750'
5752'
5754'
5756'
5758'
5760'
5762'
5764'
5766'
5768'
5770'
5772'
5774'
5776'
5778'
5780'
5782'
5784'
5786'
5788'
5790'
5792'
5794'
5796'
5798'
5800'
5802'
5804'
5806'
5808'
5810'
5812'
5814'
5816'
5818'
5820'
5822'
5824'
5826'
5828'
5830'
5832'
5834'
5836'
5838'
5840'
5842'
5844'
5846'
5848'
5850'
5852'
5854'
5856'
5858'
5860'
5862'
5864'
5866'
5868'
5870'
5872'
5874'
5876'
5878'
5880'
5882'
5884'
5886'
5888'
5890'
5892'
5894'
5896'
5898'
5900'
5902'
5904'
5906'
5908'
5910'
5912'
5914'
5916'
5918'
5920'
5922'
5924'
5926'
5928'
5930'
5932'
5934'
5936'
5938'
5940'
5942'
5944'
5946'
5948'
5950'
5952'
5954'
5956'
5958'
5960'
5962'
5964'
5966'
5968'
5970'
5972'
5974'
5976'
5978'
5980'
5982'
5984'
5986'
5988'
5990'
5992'
5994'
5996'
5998'
6000'
6002'
6004'
6006'
6008'
6010'
6012'
6014'
6016'
6018'
6020'
6022'
6024'
6026'
6028'
6030'
6032'
6034'
6036'
6038'
6040'
6042'
6044'
6046'
6048'
6050'
6052'
6054'
6056'
6058'
6060'
6062'
6064'
6066'
6068'
6070'
6072'
6074'
6076'
6078'
6080'
6082'
6084'
6086'
6088'
6090'
6092'
6094'
6096'
6098'
6100'
6102'
6104'
6106'
6108'
6110'
6112'
6114'
6116'
6118'
6120'
6122'
6124'
6126'
6128'
6130'
6132'
6134'
6136'
6138'
6140'
6142'
6144'
6146'
6148'
6150'
6152'
6154'
6156'
6158'
6160'
6162'
6164'
6166'
6168'
6170'
6172'
6174'
6176'
6178'
6180'
6182'
6184'
6186'
6188'
6190'
6192'
6194'
6196'
6198'
6200'
6202'
6204'
6206'
6208'
6210'
6212'
6214'
6216'
6218'
6220'
6222'
6224'
6226'
6228'
6230'
6232'
6234'
6236'
6238'
6240'
6242'
6244'
6246'
6248'
6250'
6252'
6254'
6256'
6258'
6260'
6262'
6264'
6266'
6268'
6270'
6272'
6274'
6276'
6278'
6280'
6282'
6284'
6286'
6288'
6290'
6292'
6294'
6296'
6298'
6300'
6302'
6304'
6306'
6308'
6310'
6312'
6314'
6316'
6318'
6320'
6322'
6324'
6326'
6328'
6330'
6332'
6334'
6336'
6338'
6340'
6342'
6344'
6346'
6348'
6350'
6352'
6354'
6356'
6358'
6360'
6362'
6364'
6366'
6368'
6370'
6372'
6374'
6376'
6378'
6380'
6382'
6384'
6386'
6388'
6390'
6392'
6394'
6396'
6398'
6400'
6402'
6404'
6406'
6408'
6410'
6412'
6414'
6416'
6418'
6420'
6422'
6424'
6426'
6428'
6430'
6432'
6434'
6436'
6438'
6440'
6442'
6444'
6446'
6448'
6450'
6452'
6454'
6456'
6458'
6460'
6462'
6464'
6466'
6468'
6470'
6472'
6474'
6476'
6478'
6480'
6482'
6484'
6486'
6488'
6490'
6492'
6494'
6496'
6498'
6500'
6502'
6504'
6506'
6508'
6510'
6512'
6514'
6516'
6518'
6520'
6522'
6524'
6526'
6528'
6530'
6532'
6534'
6536'
6538'
6540'
6542'
6544'
6546'
6548'
6550'
6552'
6554'
6556'
6558'
6560'
6562'
6564'
6566'
6568'
6570'
6572'
6574'
6576'
6578'
6580'
6582'
6584'
6586'
6588'
6590'
6592'
6594'
6596'
6598'
6600'
6602'
6604'
6606'
6608'
6610'
6612'
6614'
6616'
6618'
6620'
6622'
6624'
6626'
6628'
6630'
6632'
6634'
6636'
6638'
6640'
6642'
6644'
6646'
6648'
6650'
6652'
6654'
6656'
6658'
6660'
6662'
6664'
6666'
6668'
6670'
6672'
6674'
6676'
6678'
6680'
6682'
6684'
6686'
6688'
6690'
6692'
6694'
6696'
6698'
6700'
6702'
6704'
6706'
6708'
6710'
6712'
6714'
6716'
6718'
6720'
6722'
6724'
6726'
6728'
6730'
6732'
6734'
6736'
6738'
6740'
6742'
6744'
6746'
6748'
6750'
6752'
6754'
6756'
6758'
6760'
6762'
6764'
6766'
6768'
6770'
6772'
6774'
6776'
6778'
6780'
6782'
6784'
6786'
6788'
6790'
6792'
6794'
6796'
6798'
6800'
6802'
6804'
6806'
6808'
6810'
6812'
6814'
6816'
6818'
6820'
6822'
6824'
6826'
6828'
6830'
6832'
6834'
6836'
6838'
6840'
6842'
6844'
6846'
6848'
6850'
6852'
6854'
6856'
6858'
6860'
6862'
6864'
6866'
6868'
6870'
6872'
6874'
6876'
6878'
6880'
6882'
6884'
6886'
6888'
6890'
6892'
6894'
6896'
6898'
6900'
6902'
6904'
6906'
6908'
6910'
6912'
6914'
6916'
6918'
6920'
6922'
6924'
6926'
6928'
6930'
6932'
6934'
6936'
6938'
6940'
6942'
6944'
6946'
6948'
6950'
6952'
6954'
6956'
6958'
6960'
6962'
6964'
6966'
6968'
6970'
6972'
6974'
6976'
6978'
6980'
6982'
6984'
6986'
6988'
6990'
6992'
6994'
6996'
6998'
7000'
7002'
7004'
7006'
7008'
7010'
7012'
7014'
7016'
7018'
7020'
7022'
7024'
7026'
7028'
7030'
7032'
7034'
7036'
7038'
7040'
7042'
7044'
7046'
7048'
7050'
7052'
7054'
7056'
7058'
7060'
7062'
7064'
7066'
7068'
7070'
7072'
7074'
7076'
7078'
7080'
7082'
7084'
7086'
7088'
7090'
7092'
7094'
7096'
7098'
7100'
7102'
7104'
7106'
7108'
7110'
7112'
7114'
7116'
7118'
7120'
7122'
7124'
7126'
7128'
7130'
7132'
7134'
7136'
7138'
7140'
7142'
7144'
7146'
7148'
7150'
7152'
7154'
7156'
7158'
7160'
7162'
7164'
7166'
7168'
7170'
7172'
7174'
7176'
7178'
7180'
7182'
7184'
7186'
7188'
7190'
7192'
7194'
7196'
7198'
7200'
7202'
7204'
7206'
7208'
7210'
7212'
7214'
7216'
7218'
7220'
7222'
7224'
7226'
7228'
7230'
7232'
7234'
7236'
7238'
7240'
7242'
7244'
7246'
7248'
7250'
7252'
7254'
7256'
7258'
7260'
7262'
7264'
7266'
7268'
7270'
7272'
7274'
7276'
7278'
7280'
7282'
7284'
7286'
7288'
7290'
7292'
7294'
7296'
7298'
7300'
7302'
7304'
7306'
7308'
7310'
7312'
7314'
7316'
7318'
7320'
7322'
7324'
7326'
7328'
7330'
7332'
7334'
7336'
7338'
7340'
7342'
7344'
7346'
7348'
7350'
7352'
7354'
7356'
7358'
7360'
7362'
7364'
7366'
7368'
7370'
7372'
7374'
7376'
7378'
7380'
7382'
7384'
7386'
7388'
7390'
7392'
7394'
7396'
7398'
7400'
7402'
7404'
7406'
7408'
7410'
7412'
7414'
7416'
7418'
7420'
7422'
7424'
7426'
7428'
7430'
7432'
7434'
7436'
7438'
7440'
7442'
7444'
7446'
7448'
7450'
7452'
7454'
7456'
7458'
7460'
7462'
7464'
7466'
7468'
7470'
7472'
7474'
7476'
7478'
7480'
7482'
7484'
7486'
7488'
7490'
7492'
7494'
7496'
7498'
7500'
7502'
7504'
7506'
7508'
7510'
7512'
7514'
7516'
7518'
7520'
7522'
7524'
7526'
7528'
7530'
7532'
7534'
7536'
7538'
7540'
7542'
7544'
7546'
7548'
7550'
7552'
7554'
7556'
7558'
7560'
7562'
7564'
7566'
7568'
7570'
7572'
7574'
7576'
7578'
7580'
7582'
7584'
7586'
7588'
7590'
7592'
7594'
7596'
7598'
7600'
7602'
7604'
7606'
7608'
7610'
7612'
7614'
7616'
7618'
7620'
7622'
7624'
7626'
7628'
7630'
7632'
7634'
7636'
7638'
7640'
7642'
7644'
7646'
7648'
7650'
7652'
7654'
7656'
7658'
7660'
7662'
7664'
7666'
7668'
7670'
7672'
7674'
7676'
7678'
7680'
7682'
7684'
7686'
7688'
7690'
7692'
7694'
7696'
7698'
7700'
7702'
7704'
7706'
7708'
7710'
7712'
7714'
7716'
7718'
7720'
7722'
7724'
7726'
7728'
7730'
7732'
7734'
7736'
7738'
7740'
7742'
7744'
7746'
7748'
7750'
7752'
7754'
7756'
7758'
7760'
7762'
7764'
7766'
7768'
7770'
7772'
7774'
7776'
7778'
7780'
7782'
7784'
7786'
7788'
7790'
7792'
7794'
7796'
7798'
7800'
7802'
7804'
7806'
7808'
7810'
7812'
7814'
7816'
7818'
7820'
7822'
7824'
7826'
7828'
7830'
7832'
7834'
7836'
7838'
7840'
7842'
7844'
7846'
7848'
7850'
7852'
7854'
7856'
7858'
7860'
7862'
7864'
7866'
7868'
7870'
7872'
7874'
7876'
7878'
7880'
7882'
7884'
7886'
7888'
7890'
7892'
7894'
7896'
7898'
7900'
7902'
7904'
7906'
7908'
7910'
7912'
7914'
7916'
7918'
7920'
7922'
7924'
7926'
7928'
7930'
7932'
7934'
7936'
7938'
7940'
7942'
7944'
7946'
7948'
7950'
7952'
7954'
7956'
7958'
7960'
7962'
7964'
7966'
7968'
7970'
7972'
7974'
7976'
7978'
7980'
7982'
7984'
7986'
7988'
7990'
7992'
7994'
7996'
7998'
8000'
8002'
8004'
8006'
8008'
8010'
8012'
8014'
8016'
8018'
8020'
8022'
8024'
8026'
8028'
8030'
8032'
8034'
8036'
8038'
8040'
8042'
8044'
8046'
8048'
8050'
8052'
8054'
8056'
8058'
8060'
8062'
8064'
8066'
8068'
8070'
8072'
8074'
8076'
8078'
8080'
8082'
8084'
8086'
8088'
8090'
8092'
8094'
8096'
8098'
8100'
8102'
8104'
8106'
8108'
8110'
8112'
8114'
8116'
8118'
8120'
8122'
8124'
8126'
8128'
8130'
8132'
8134'
8136'
8138'
8140'
8142'
8144'
8146'
8148'
8150'
8152'
8154'
8156'
8158'
8160'
8162'
8164'
8166'
8168'
8170'
8172'
8174'
8176'
8178'
8180'
8182'
8184'
8186'
8188'
8190'
8192'
8194'
8196'
8198'
8200'
8202'
8204'
8206'
8208'
8210'
8212'
8214'
8216'
8218'
8220'
8222'
8224'
8226'
8228'
8230'
8232'
8234'
8236'
8238'
8240'
8242'
8244'
8246'
8248'
8250'
8252'
8254'
8256'
8258'
8260'
8262'
8264'
8266'
8268'
8270'
8272'
8274'
8276'
8278'
8280'
8282'
8284'
8286'
8288'
8290'
8292'
8294'
8296'
8298'
8300'
8302'
8304'
8306'
8308'
8310'
8312'
8314'
8316'
8318'
8320'
8322'
8324'
8326'
8328'
8330'
8332'
8334'
8336'
8338'
8340'
8342'
8344'
8346'
8348'
8350'
8352'
8354'
8356'
8358'
8360'
8362'
8364'
8366'
8368'
8370'
8372'
8374'
8376'
8378'
8380'
8382'
8384'
8386'
8388'
8390'
8392'
8394'
8396'
8398'
8400'
8402'
8404'
8406'
8408'
8410'
8412'
8414'
8416'
8418'
8420'
8422'
8424'
8426'
8428'
8430'
8432'
8434'
8436'
8438'
8440'
8442'
8444'
8446'
8448'
8450'
8452'
8454'
8456'
8458'
8460'
8462'
8464'
8466'
8468'
8470'
8472'
8474'
8476'
8478'
8480'
8482'
8484'
8486'
8488'
8490'
8492'
8494'
8496'
8498'
8500'
8502'
8504'
8506'
8508'
8510'
8512'
8514'
8516'
8518'
8520'
8522'
8524'
8526'
8528'
8530'
8532'
8534'
8536'
8538'
8540'
8542'
8544'
8546'
8548'
8550'
8552'
8554'
8556'
8558'
8560'
8562'
8564'
8566'
8568'
8570'
8572'
8574'
8576'
8578'
8580'
8582'
8584'
8586'
8588'
8590'
8592'
8594'
8596'
8598'
8600'
8602'
8604'
8606'
8608'
8610'
8612'
8614'
8616'
8618'
8620'
8622'
8624'
8626'
8628'
8630'
8632'
8634'
8636'
8638'
8640'
8642'
8644'
8