

**PROPERTY #1**  
**1124 N TERRY ST**  
**PORTLAND, OR 97217**  
**Tax Account: R159946**  
**Minimum Bid: \$125,000**  
**NO BID**  
**PRIVATE SALE**  
**PAID IN FULL**  
**CLOSING PENDING**

**PROPERTY #2**  
**SE PDX LAND VALUED**  
**2650 SE 101ST AVE,**  
**PORTLAND, OR 97266**  
**Tax Account: R244260**  
**Minimum Price: \$125,000**  
**Winning Bid: \$173,000**  
**PAID IN FULL**  
**CLOSING PENDING**

**PROPERTY #3**  
**NE PDX LAND VALUE**  
**4314 NE 105TH AVE,**  
**PORTLAND OR 97220**  
**Tax Account: R235259**  
**Minimum Bid: \$125,000**  
**Winning Bid: \$125,000**  
**PAID IN FULL**  
**CLOSING PENDING**

**PROPERTY #4**  
**SE PORTLAND LAND**  
**12110 SE LIEBE ST,**  
**PORTLAND OR 97266**  
**Tax Account: R133539**  
**Minimum Bid: \$150,000**  
**Winning Bid: \$200,000**  
**PAID IN FULL**  
**CLOSING PENDING**

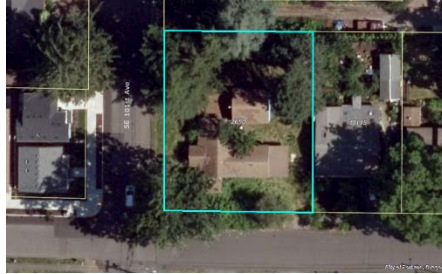

**All properties sold. R159946 sold direct at Private Sale for the minimum bid \$125,000 after posting to this site.**



**MULTNOMAH COUNTY TAX TITLE PUBLIC SALE SEPTEMBER 30, 2020**